

**WEATHER**

	Max.	Min.	Precip.
Thursday, Jan. 3	28	19	Trace
Friday, Jan. 4	26	21	0.00
Saturday, Jan. 5	25	17	Trace
Sunday, Jan. 6	24	14	0.25
Monday, Jan. 7	21	13	0.01
Tuesday, Jan. 8	17	3	0.00
Wednesday, Jan. 9	20	9	0.04

# The Chelsea Standard

**QUOTE**

"A community is like a ship; everyone ought to be prepared to take the helm."  
—Henrik Ibsen

ONE HUNDRED-TENTH YEAR—No. 31      14 Pages This Week      CHELSEA, MICHIGAN, THURSDAY, JANUARY 10, 1980      USPS 101-720      25¢ per copy      SUBSCRIPTION: \$8.00 PER YEAR

## Dana Gift To Expand Vets Park

Chelseaites may witness the beginnings of construction on two new softball fields near Veterans Park this summer, if a village application for funds is looked upon favorably by the Department of Natural Resources.

A final application for the sum of \$39,000 in a federal Land and Water Conservation Grant is being prepared by the village to fund the fields and restroom facilities, to be constructed on 5.5 acres of land donated to the village by the Dana Corporation.

According to Village Special Projects Director Fred Barkley, the DNR, which administers the federal grant program, has given a "high priority" to the village's preliminary application, almost ensuring that the funds will be forthcoming.

The land upon which the facilities are to be constructed was given to the village by Dana early last year, with some stipulations as to how it should be used.

According to a letter concluding the agreement, the village agreed to erect a fence around the area, use the land only for recreational purposes, pay the surveying and appraisal costs, and place a plaque citing Dana as the source of the land.

If the funding is approved, the grant money might be received sometime in late spring and construction could be completed by either late summer 1980 or early spring 1981.

A Land and Water Conservation Grant is a 50-50 matching grant, which means that the recipient must match the sum received from the federal government. In this case, however, the village is using the value of the land parcel, which exceeds \$39,000, as its match in the grant.

"This land has always been looked upon as an ideal location for such a facility," said Barkley. "Dana's gift of such valuable real estate was an unusually generous one."

## Beauty Shop Offers Fund-Raising Project For CHS Band Trip

As Symphony Band members busily prepare for the "Mexican Festival Dinner Dance," to be held on Feb. 9, area businesses are lending their support in financial contributions to aid the project.

Recently, project officials notified local project organizers of a substantial price increase, raising the original trip cost from a total of approximately \$19,000 to a current cost of nearly \$27,000. The concern over raising the ad-



OUR SAVIOR LUTHERAN CHURCH, under the guidance of its second pastor, the Rev. Franklin Giebel, is holding special Festival Worship this Sunday to celebrate the 10th anniversary of its founding.

All community residents are invited to join the church at 3 p.m. for worship, and for a pot-luck dinner at the Chelsea Fairgrounds following the service.

## Winter Finally Arrives!

Chelsea's long snow drought finally ended last Sunday night, but instead of the quiet, fluffy flakes so longed for at Christmastime, a howling, shrieking storm arrived from the west.

About a quarter of an inch of precipitation in the form of snow, ice and sleet was dumped on the area, and high winds played havoc with the sleep of residents all Sunday night.

No power outages were reported in the village or in the surrounding areas.

## Our Savior Lutheran Church Observing 10th Anniversary

This Sunday, Jan. 13, will be a day of celebration for Our Savior Lutheran church, 1515 S. Main St., as the congregation observes the 10th anniversary of the signing of the church's charter.

Our Savior Lutheran church arose from the realization that no Lutheran church was located within the village limits and that no Missouri Synod churches could be found between Ann Arbor and Jackson.

Board of Directors of the Michigan District of the Lutheran Church-Missouri Synod extended a call to the Rev. William H. Keller to serve as Missionary-at-Large in the Chelsea area. He was charged with the duty of gathering and organizing a congregation.

Intent to form a church was declared by the congregation on Dec. 17, 1969, and the charter was presented to the founding group of 50 on Jan. 11, 1970 by the Rev. Richard L. Schlect, president of the Michigan District of the Lutheran Church, Missouri Synod.

The Missouri Synod of the Lutheran Church was formed in the 1830's, when a group of people escaping religious repression in Prussia settled in Missouri and founded a church. Today, with the American Lutheran Church and the Lutheran Church of America, it is one of the three largest Lutheran sects in the United States.

The original congregation of 50

members, together with their first pastor, the Rev. Keller, first met in the Rebekah Hall, until the expanding membership outgrew that meeting spot. Land was purchased at 1515 S. Main St. and in 1971 a church was erected to serve as an all-purpose building, accommodating church services, Sunday school classes and other church meetings.

Pastor Keller left the church in May of 1978 after eight years of service to join a congregation in Radial, Neb.; and in March 1979 the Rev. Franklin H. Giebel arrived from Rogers City, located north of Alpena on Lake Huron, to become pastor.

Pastor Giebel, his wife, Sue, and their three children reside in the parsonage at 761 Flanders St.

Over the years, the congregation has swelled to some 300 communicant members, with 50 children enrolled in the Sunday school. Members come from Dexter, Pinckney, Grass Lake and

Manchester, as well as Chelsea.

A special Service of Rededication will take place at the church this Sunday at 3 p.m., followed by a pot-luck dinner at the Chelsea Fairgrounds. The founding pastor, the Rev. Keller, will return from Nebraska to join in the celebration, as will the Rev. Gene Wyssman, now pastor of the Mission in Pinckney, who served a large portion of the vacancy before Pastor Giebel arrived.

Also participating in the service will be the Rev. Paul Heinecke, executive secretary for missions of the Michigan District, who also served Our Savior as an interim pastor.

Theme for the day, as well as the entire year of 1980, is "Growing in Grace."

An invitation is extended to all area residents to join with the congregation of Our Savior Lutheran church in celebrating its 10th anniversary in the community.

## Kiwanians To Help Seniors With Taxes

For the sixth consecutive year, Chelsea Kiwanians will be assisting area senior citizens with applications for property tax rebates.

Counseling on the forms will take place Monday, Jan. 21, 7:30 p.m. at the Chelsea Senior Citizens Center on W. Middle St. Another session will also be held Tuesday, Jan. 22, 10 a.m. to 3 p.m. in the Middle St. center.

Senior citizens are asked to bring along information on their total 1979 income from all sources, know their social security number and bring a copy of the 1979 tax statement, received within the last 30 days.

Seniors who rent should also consider applying, since a portion of their rent is considered "taxes," for which a refund may be paid.

There is no charge for the assistance as this is an annual Kiwanis Club community project.

## Historical Society Will Hear Talk By Demaris Cash

At the next meeting of the Chelsea Area Historical Society, Monday, Jan. 14, 7:30 p.m. in McKune Memorial Library, guest speaker will be Demaris Cash.

She will speak on "Treasure Tales," recounting the vivid evolution of her resale shop in Ann Arbor.

Through her work, Cash has collected and sold a great variety of antiques and other interesting items. She will display and discuss some of these in her talk.

Cash is very active in the Washtenaw Historical Society and is a well-known contributor to area historical projects.

## Cagers Down Dexter, 75-51, Dils Hits 28

Cheered on by a large, enthusiastic crowd, and sparked by Jeff Dils' 28 points, Chelsea's cagers dismantled Dexter at home Friday night, 75-51.

"We were a little nervous going in, this being our first game after the break," said Coach Robin Raymond, "but we did real well."

The Bulldogs took a modest 18-13 lead after the first quarter, and widened it to 41-33 at the half. Dils, top Bulldog scorer so far this year, bucketed 18 points in the first half alone.

Chelsea was up by eight at the half and Coach Raymond said he could feel Dexter tiring out.

"Our philosophy was to keep the pressure on offensively and defensively in the second half," he explained. "I felt that Dexter would tire out and that's exactly what happened."

At the end of the third period, Chelsea was up, 58-41, and then pulled away to take the 75-51 win.

Raymond feels that a 24-6 scoring spurt by the Bulldogs against Dexter in the first half put the game away for Chelsea.

The Bulldogs exceeded their game goal of 50 percent shooting by two percent this week, making 33 of 63 attempts. The Dreadnaughts took 46 shots and made 20 for a 43 percent average.

"We know we did well when we take 17 more shots than Dexter and still shoot for a higher percentage," said Raymond.

Chelsea made nine out of 14 freethrow attempts for a 64 percent average and outrebounced the Dreadnaughts, 42-28.

By the time the clock reached the final six minutes of the contest, no Chelsea starters were left on the court. "The kids off the bench played real evenly," said Raymond. "Dexter had two starters left in the game at the time and we still matched them."

Jeff Dils, said Raymond, played his best game ever, scoring 28 points and managing eight assists. "He controlled the game with the ball," said Raymond of the 5'10" junior guard. "With the eight assists, he was actually

somehow responsible for 36 of our points."

Mike Killelea followed in double digit scoring with 13 points, and also contributed 12 rebounds. Don Schrotenboer came up with 10 points and 10 rebounds, and John Dunn and Jon Riemenschneider each collected eight points, Riemenschneider off the bench. Brad Knickerbocker and Dan McGill each scored four for the Bulldogs.

"We played very well defensively," added Raymond, "holding Dexter to 46 shots. Dexter has three very good players, but they didn't get the shots. Our defense prevented them."

Raymond considers the second half of the contest one of the team's best performances to date. "When Dexter made a little run at us and scored a basket, we answered with two or three."

An important game with the powerful Saline Hornets awaits Chelsea in Saline next Friday night, Jan. 11. Keys to a Chelsea victory, said Coach Raymond, will be rebounding and the ability to stop the Saline big man, John Kendzicky, at 6'6".

A pair to watch in the contest will be Chelsea's Jeff Dils against the Hornets' scrappy guard, Chip Skinner. "Skinner is quicker than Dils," Raymond explained, "but Jeff is smoother. They're both team leaders."

According to Raymond, Chelsea will be able to score, but will have to prevent Saline from getting the ball through the hoop. "Kendzicky will score at least 20 points. But if we give him 20 and hold everybody else under their average, then we will win."

Chelsea has an advantage in that they have already played and beat Milan, whereas Saline has not yet met the Big Reds.

Still a question mark for the Bulldogs is Karl Albrecht, who is suffering from a knee injury of uncertain severity. "Karl might play," said Raymond, "although it's fifty-fifty that something is torn. It's a tremendous psychological advantage for us (Continued on page nine)



SOUTH SCHOOL STUDENT COUNCIL is a new organization, designed to meet twice a month to plan and decide future events throughout the year, such as its successful food and toy collection for Chelsea Social Services. Officers for the current year are, front, from left,

John Cattell, treasurer; Casey Murphy, secretary; Trisha Matloff, vice-president; and Tylene Greenleaf, president. With the officers are Principal Sylvester Wojcicki and faculty advisors Anita Daniels, left, and Jill Cummins.



CASTLES, such as this one in the jigsaw puzzle, are a familiar sight from back home to Sabine Scheide, left, an exchange student from Reinfeld, Germany, studying at Chelsea High school this year. American "sisters" Lori, center, and Beth Heller have helped accustom

Sabine to life on a Michigan farm at the Guenther Rd. dairy operation of their parents, Mr. and Mrs. Robert Heller. Although from an agricultural part of Germany, Sabine and her family are town-dwellers.

## Exchange Student from Germany Likes Friendliness of Americans

Sixteen-year-old Sabine Scheide has lived most of her life in the rich agricultural section of northern Germany, but she had to come all the way to Chelsea to get an opportunity to live on a farm.

Sabine is an exchange student at Chelsea High school, living on the Guenther Rd. farm of Mr. and Mrs. Robert Heller. The only exchange student at Chelsea High this year, she is following in the footsteps of her older sister, who studied for a year near Los Angeles in 1976.

Her sister's experience convinced Sabine she would like to come to America for a year, and so she put in an application for consideration as an exchange student. The process included fielding questions about problems that might arise with the American family, and how the student would deal with them so far from home.

Once accepted for American study, Sabine's school records were reviewed by Chelsea High school. Although in only the 10th grade in Germany, her report

card and school record, together with her excellent English, prompted the school to make her a senior.

But, in spite of the completing the senior year here, Sabine will go back to Germany only to find herself one year behind her old classmates; the year in an American school will not count at all.

Of all the things in Chelsea that look different through Sabine's eyes, school probably stands out the most. Looking at American (Continued on page six)





Published every Thursday morning at 300 North Main Street, Chelsea, Mich. 48118, and second class postage paid at Chelsea, Mich., under the Act of March 3, 1879.

**Subscription Rates (Payable in Advance)**

In Michigan:		Outside Michigan:	
Six Months .....	\$4.50	Six Months .....	\$ 5.50
One Year .....	\$8.00	One Year .....	\$10.50
Single Copies .....	\$ .25	Single Copies .....	\$ .30

**MEMBER NATIONAL ADVERTISING REPRESENTATIVE:**  
**NATIONAL PAPER ASSOCIATION - FOUNDED 1888**  
 MICHIGAN NEWSPAPERS, INC.  
 257 Michigan Ave.  
 East Lansing, Mich. 48823

**JUST REMINISCING**

Items taken from the files of The Chelsea Standard

**4 Years Ago . . .**

Thursday, Jan. 15, 1976—

James K. Daniels of 595 Glazier Rd. was elected chairman of the Washtenaw County Board of Road Commissioners at the board's regular meeting.

Roger A. Graves of 9991 Harr Rd. was awarded an associate of arts degree in general studies from Washtenaw Community College for studies completed in the fall term.

Chelsea's Mothers March for the 1976 March of Dimes Campaign will kick-off tonight with a coffee hour at St. Paul United Church of Christ.

Marian Sprague, Marie Petsch, Carla Schwarze and Alice Thornton were installed as officers of the Chelsea Area Historical Society.

Marine Private Grant B. Westfall, son of Mr. and Mrs. Philip B. Westfall, Grass Lake, was graduated from recruit training in San Diego, Calif.

George Palmer of Palmer Motor Sales accepted the Ford Distinguished Achievement Award from J. Carver Wood, Jr., Ford Detroit district sales manager.

**14 Years Ago . . .**

Thursday, Jan. 20, 1966—

George W. Atkinson, who served for 28 years in the Chelsea Fire Department and was known as "Mr. Parade" of Chelsea, died suddenly Monday evening at the fire hall. He was 58.

Chelsea Jaycees are observing National Jaycee Week. President Art Stoll has asked members of the Chelsea organization to seek ways to better serve the community throughout 1966.

Approximately 51 members and guests heard Dr. David H. Ponitz, president of the Washtenaw Community College, address the Chelsea Chamber of Commerce meeting Tuesday noon.

Michael Carlson of Old US-12 reported that all the glass was broken and the top caved in on his 1957 Plymouth on M-52 where he left it after running out of gas.

Thomas Harris, 27, of Chelsea received severe head lacerations

**Howell Livestock Auction**

Starts 1 p.m. Every Monday  
 Mason 676-5400  
 The Wise Owl Sows Ship to Howell  
 Ph. (517) 548-2306 or Franklin  
 Hog Sale every Wed'y 9 a.m.  
 Market Report for Jan. 7

- CATTLE—**  
 Bulk Gd.-Choice Steers, \$68 to \$71  
 Few High Choice Steers, \$70-\$72  
 Gd.-Choice Heifers, \$64 to \$68.25  
 Fed Holstein Steers, \$60 to \$64  
 Ut.-Std., \$59 and down.
- COWS—**  
 Heifer Cows, \$56 to \$57  
 Ul.-Commercial, \$50 to \$56  
 Sinner-Cutter, \$40 to \$53  
 Cull & Med., \$40 to \$45  
 Fat Beef Cows, \$48 to \$54
- BULLS—**  
 Heavy Bologna, \$60 to \$65  
 Light and Common, \$59 and down.
- FEEDERS—**  
 400-600 lb. Good-Choice Steers, \$70 to \$80  
 600-800 lb. Good-Choice Steers, \$60 to \$70  
 300-600 lb. Good-Choice Heifers, \$60 to \$70  
 300-500 lb. Holstein Steers, \$60 to \$70  
 500-600 lb. Holstein Steers, \$50 to \$60  
 Com. & Med., \$50 and down.
- CALVES—**  
 Prime, \$100 to \$110  
 Good-Choice, \$90 to \$100  
 Heavy Deacons, \$85 to \$95  
 Cull & Med., \$60 to \$85  
 Calves going back to the farm sold up to \$100
- SHEEP—**  
 Choice-Prime, \$68 to \$70  
 Good-Utility, \$65 to \$68  
 Slaughter Ewes, \$15 to \$30  
 Feeder Lambs, all weights, \$70-\$75
- HOGS (quotable)—**  
 210 to 240 lbs., No. 1, \$40 to \$41  
 200-250 lbs., No. 2, \$38 to \$40  
 Heavy Hogs, 250 lbs. up, \$30-\$38  
 Light Hogs, 200 lbs. down, \$30-\$37
- Sows (quotable):**  
 Fancy Light, \$30 to \$32  
 300-500 lbs., \$28 to \$30  
 500 lbs. and up, \$30 to \$32.50
- Boars and Stags (quotable):**  
 All Weights, \$25 to \$32
- Feeder Pigs:**  
 Per Head, \$12 to \$28  
 Est. 40 lb. pigs, \$23 to \$25
- HAY—**  
 1st Cutting, per bale, \$5c to \$5c  
 2nd Cutting, per bale, 75c to \$1.35
- STRAW—**  
 Per Bale, 60c to \$1.10
- COWS (quotable)—**  
 Tested Dairy Cows, \$90 to \$1,200  
 Tested Beef Type Cows, \$300-\$600

★ **MICHIGAN MIRROR** ★

By Warren M. Hoyt, Secretary, Michigan Press Association

**Grades Mixed on Productiveness Of 1979 Legislature**

The marks are now all in and the Michigan legislature has received a mixed review for the 1979 half of the 80th legislature. Legislative leaders—both Democratic and Republican alike—seem to be in agreement over the major accomplishments, but they are at odds on what was not done properly and what needs priority billing with the new session dawning on Jan. 9.

The major accomplishments include legislation to deal effectively in the event of an energy emergency, enactment of the so-called essential insurance bill, presentation of the state's wetlands and Wayne County reorganization.

Also depending upon who is speaking, sunset legislation—requiring periodic reviews of state departments, agencies, bureaus and programs—is listed among the major accomplishments.

Democrats say the act will work to eventually reduce to limit

any state agency or program that is no longer needed but Republican say it will not work without actual termination dates to require positive action to maintain a program.

Minority Republicans say all the new act will do will be to increase legislative staff, thus increasing costs, for the ongoing review of all governmental programs.

This is a matter that will be decided by Republican Governor William G. Milliken. He has threatened to deliver a veto of the legislation without specific termination dates.

Left undone was legislation to restructure the state's giant health care insurance company Blue Cross/Blue Shield and reform of the campaign finance act and the unemployment and workers compensation systems.

These items will be at the top of everyone's "hit parade" as the new session opens, but if 1980 is like every other year of partisan politics, these items are too great

to solve to everyone's satisfaction.

**New Plan Offered on Workers Compensation Reform**  
 Meanwhile, Milliken is again trying to break the logjam on workers compensation reform with the presentation of another proposal to a special task force.

Milliken said his so-called "balanced package" is not a final solution, but it is needed to get some sort of agreement on workers compensation.

The package would eliminate minimum benefits for general injuries, increase maximum weekly benefits but with no cost of living escalator, provide for coordinating benefits with pension plans and social security and pay for retroactive benefits from the state's general funds.

The plan was not received well by either business or labor. Labor said the plan would take benefits away from workers and business said it would be too expensive for business and industry to handle.

Milliken said the proposal represented a backing off from his position of reform. He suggested if the package could be adopted, the reform could go forward.

"At least, let us go and get this balanced approach. This will satisfy no one. It will not satisfy management and it will not satisfy labor. It is a limited and balanced approach," the governor said.

**Community Adoption Discussion Meeting Slated Monday**

A Community Adoption Information Meeting will be held Monday, Jan. 14, 7:30 p.m. at the Washtenaw County Juvenile Court, 2270 Platt Rd., Ann Arbor.

All of the adoption agencies licensed to place children in Washtenaw county will be represented. A question and answer period will also be provided.

All persons interested in adoption are welcome to attend.

**24 Years Ago . . .**

Thursday, Jan. 19, 1956—

Proceeds of the peanut sale sponsored by Chelsea Boy Scouts for the March of Dimes Campaign last Saturday netted a total of \$177.76, approximately \$15 more than was realized in this phase of the polio campaign last year.

The first robin reported in this area in 1956 was one that came to the feeding station set up by the John Taylor home on Bramble Brae Dr., North Lake, Monday morning.

After holding a 30-16 lead at half-time, Chelsea High's basketball team proceeded to lose its lead and bow to Flat Rock in the final few seconds of play, 59-55.

Walter Brauninger will be the guest of the Republican City Committee of Ann Arbor at the \$100-a-plate "Salute to Ike" dinner at the Masonic Temple in Detroit tomorrow.

Finkbeiner, Pettis & Strout, a Toledo firm of sanitary engineers, is to make a survey of Chelsea's sewer system, including the sewage disposal plant. The firm has been retained by village council to make the survey.

Police Chief John Carman is reminding all village residents that there is a village ordinance making property owners responsible for keeping their sidewalks free of ice and snow.

**34 Years Ago . . .**

Thursday, Jan. 17, 1946—

Audrey White, Elaine McClear, Neil Beach, Barbara Eaton, June Vail, Catherine Geer, Rosemary Hummel, Tom Smith, Charles Solme, Robert Breitenwischer and Jean Eisenbeiser have been named to the cast of the senior class play, "Meet the Duchess."

A three days' sale of merchandise in the Grove Bros. store will be held Jan. 18, 19 and 21 to make way for remodeling and modernizing of the store, which will be started in the near future.

Irwin Nothnagel, who has been manager of the local Kroger store for the past 10 years, has been named manager of a Kroger store in Ann Arbor. Max Hepburn has been promoted to the position of manager of the Chelsea store.

Robert H. Dancer, son of Mr. and Mrs. Henry Dancer, returned the past week from 28 months in the United States Army. He served in Italy until the war's end, at which time he joined the army of occupation in Trieste.

**Uncle Lew from Lima Says:**

DEAR MISTER EDITOR:

Ed Doolittle reported to the fellers during the session at the country store Saturday night when this little school in Liberty, Oklahoma had got \$16,000 in federal funds to hire a teacher to do nothing but teach 200 children manners. Ed was of a mind that this falls in the good news and bad news class that took up most of the session the week before. In this case, he said, the bad outweighs the good.

It is good, Ed allowed, that our schools see the need for our children to have social values, but it is bad that they have to be taught these values at school. The piece Ed had saw pointed out that most mothers of the community have jobs outside the home. This means they are spending very little time with the children when they need mothers the most.

They are leaving the jobs of raising their children, not just educating them, to the schools, Ed said, and public schools cannot take the place of a loving home.

What worried him most about this report, Ed allowed, is that it is another sign that the more we complain about Government running our lives the more of our lives we are eager to turn over to one Government service or another. There are worst ways to spend \$16,000 than to show boys and girls how to be considerate of other people, Ed said, but if seeds of respect ain't sewed at home it's to big a job fer our schools. When we talk about \$16,000 to a public school manners teacher and \$3.4 billion to a car company we're talking about the same thing, Ed declared, and we're talking about moving further and further away from what this country is about.

Before Ed could get deeper into his speech on domestic policy Clem Webster got the floor to give an update on the recent report about the universe being only half as old as we thought. It now turns out, it don't matter much, cause we're zipping along in space at a million miles a hour and we're bound to hit somepun within another nine billion years, Clem reported. Scientists say they've found evidence of more space and more stars than they thought existed, and that their gravity is pulling us toward them. If their figgering is right, Clem said, we

might be in real trouble in no more than two billion years, so he wanted the fellers to be on notice.

Meanwhile, back on earth, Bug read where gasoline prices is forcing changes in America's shopping habits. We can't afford to burn \$1.25 a gallon gas to drive 20 miles to save five cent on a can of peas, Bug said, so we're turning back to our country stores. They can't buy in carload lots, but if they're in walking distance they're a bargain, was Bug's words. The next move might be the return of the store on wheels that use to come around once a week, and after gasoline fer the store truck runs out we'll be back to the walking drummers, Bug allowed, which means the hurrier we go in this modern life it looks like the behinder we git.

Yours truly,  
 Uncle Lew.

**Aquatic Club Winter Registration Starts**

Chelsea's Aquatic Club is now taking registration for its 1980 winter swimming season. The club is a competitive program that puts great emphasis on personal skills improvement and less stress on competition. Those 10 and under must be able to swim 15 yards, and those 11 and up must swim 50 yards of any stroke to be able to join. The season will last until mid-March, with five meets and a championship meet scheduled for that time.

Fee are \$30 for one swimmer in a family, \$50 for two swimmers, and \$60 for three or more.

The following practice schedule begins Jan. 14: 10 and under B group (all new swimmers)—4:30 to 6 p.m., Monday-Wednesday-Friday; 10 and under A group—5:30 to 7 p.m., Monday-Wednesday-Friday; 8th grade swim club—3:15 to 4 p.m. Wednesday and 3:15 to 5 p.m. Tuesday-Thursday-Friday. High school boys and 7th and 8th grade students will swim on the school teams free.

*Please Notify Us of Any Change in Address*

**THE KEOGH PLAN**

PROVIDES SELF-EMPLOYED PERSONS WITH AN INCOME FOR A COMFORTABLE AND DIGNIFIED RETIREMENT

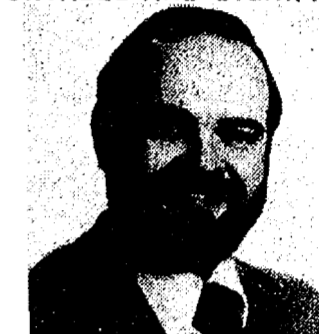

DAVE ROWE  
 107 1/2 S. Main, Chelsea, Mich. 48118  
 (313) 475-9184

**BENEFITS THAT CAN HELP YOU:**

- Less Taxable Income • Deferred Tax on Earnings
- Stop and Go Provision • Husband and Wife Retirement Plans • Professional Consultation
- Tailor-Made Plans.

A Tax-Qualified Retirement Plan for the Self-Employed from Farm Bureau Life... Ask About A Keogh Plan



**INVEST \$1,000 OR MORE & EARN**

**10.15%**  
 Current Rate

**10.542%**

Compounded Quarterly—  
 Effective Annual Yield

**With Our New 2 1/2 Year Certificate!**

Now, Ann Arbor Trust offers a new 2 1/2 year Certificate of Deposit which enables you to invest less than \$10,000 and still earn a high rate of interest. The rate on these certificates will change monthly and the minimum deposit requirement is \$1,000.

**IRA-KEOGH ACCOUNTS**

The new 2 1/2 year Certificate is also available for IRA and Keogh Accounts under new Federal Regulations. The current rate for this type of account is **10.40%**, for an effective annual yield of **10.813%**.

For further information concerning this new Certificate, stop by or call any of our Banking Offices today.

\*Federal regulation requires a substantial interest penalty on payment of a Time Certificate of Deposit before maturity.



**CHELSEA BANKING OFFICE**  
**ANN ARBOR TRUST COMPANY**

1478 Chelsea-Manchester Road • Chelsea, Michigan 48118 • Phone 475-9154  
 MEMBER FDIC

**Stop By and See Our Complete Line of TIMBERLINE STOVES**

Michigan made stoves are unsurpassed in efficiency, and craftsmanship. Constructed of heavy 1/2" steel plate and cast iron.

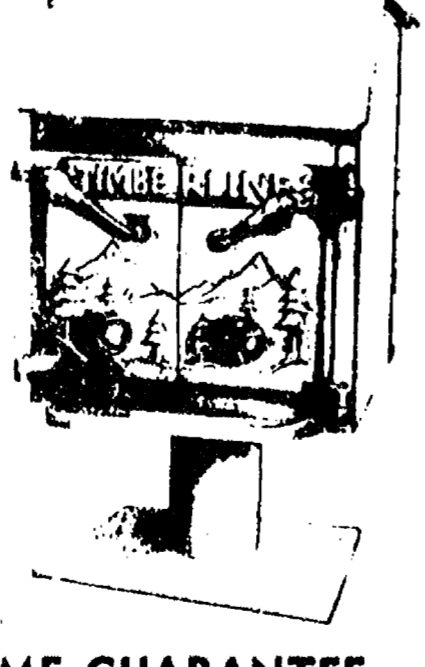

**Save Money and Energy - HEAT WITH WOOD!**

LIFETIME GUARANTEE

**ASCCO ALL-SEASON COMFORT CO.**

Now Open 8 a.m. to 5 p.m. Mon. thru Sat.  
 Heating, Air Conditioning & Custom Sheet Metal Work  
 115 W. MIDDLEST. CHELSEA, MICH. 48118 (313) 475-7617



## Beauty Shop Project To Help Band

(Continued from page one) of the remaining \$8,000, needed by March 10, is being met through previously planned functions, community organization projects and the support of area businesses.

A major benefit being planned to boost the Mexican Festival Project is sponsored by the Curling Post, owner Ms. Nyhof, and the operators there. During the benefit, Tuesday and Wednesday, Feb. 4-5, hair coloring services will be offered for a minimum \$10

donation, with all proceeds going to the project. All operator time, equipment, facilities and materials will be donated by Ms. Nyhof and the staff of the Curling Post.

Along with the professional expertise of the staff, the Curling Post, in its previous Livonia location, held benefits for Muscular Dystrophy and other causes. Since relocating to the Chelsea area two years ago, Ms. Nyhof has "been getting on her feet," and decided her first Chelsea-

area benefit should meet a local need.

Patrons most often pointed to the Mexican Festival Project as a cause worthy of her efforts.

Appointments for the two-day benefit are available by calling 475-2848, Tuesday, Wednesday, or Thursday from 9 a.m. to 7 p.m., or Friday from 9 a.m. to 3 p.m.

For further information, contact Gay Dalton, Band and Orchestra Boosters president, at 475-8768 after 6 p.m.

## Many '77 Magazines Will Be Sold at McKune Library

A large number of 1977 magazines are now on sale for 10 cents each at McKune Memorial Library.

The library is selling old issues of National Geographic, Psychology Today, Time, Science Digest, Scientific American, McCall's, and the Ladies Home Journal.

Interested buyers should stop in at the library, where the periodicals will be on display.

# EVERYTHING ON SALE

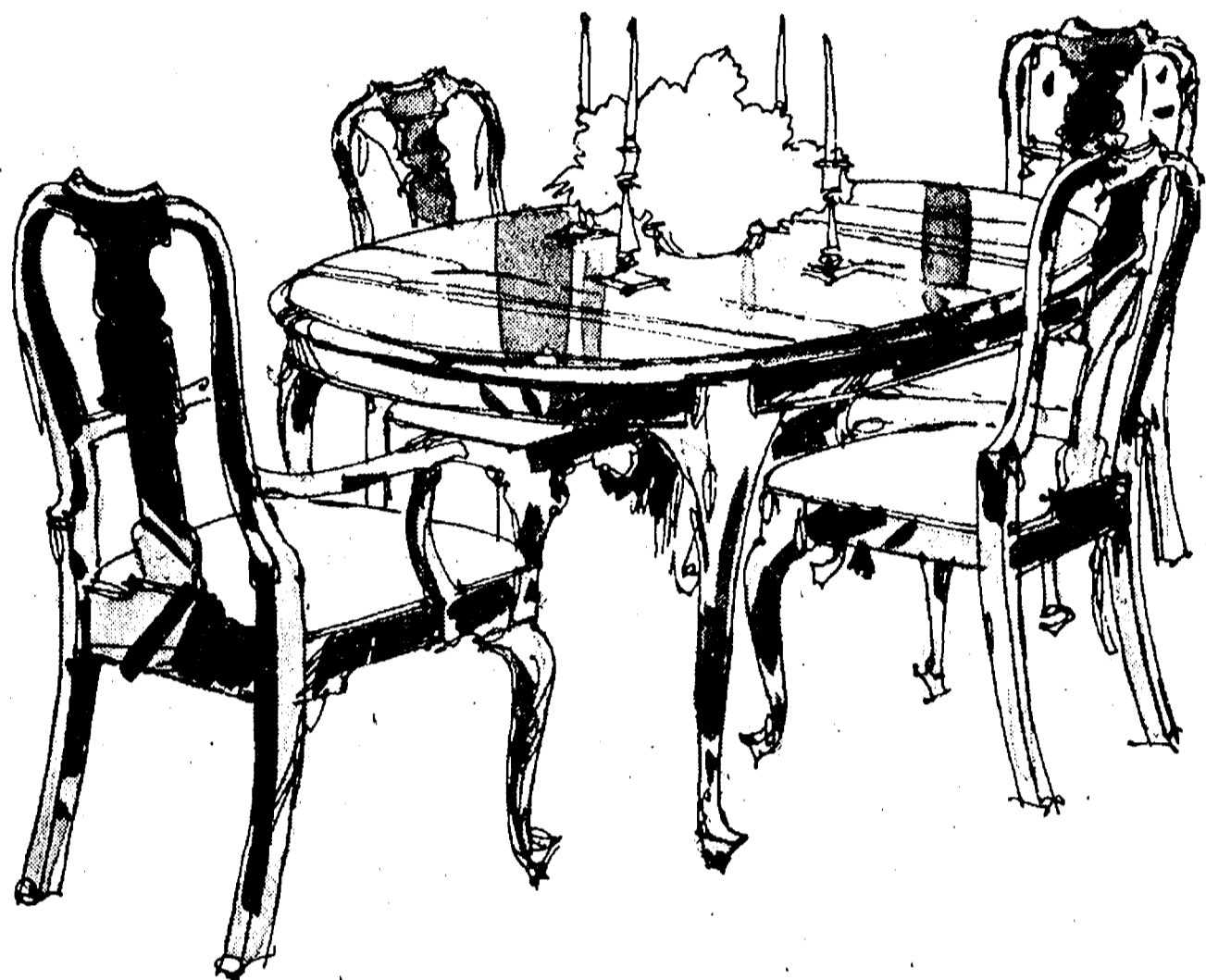

**Merkel's Annual blizzard of savings starts tomorrow ... save 10% to 50% on all the quality things you really want for your home.**

- Every carpet . . . over 4,000 to select from . . . Lees, Milliken, Cabin Crafts, Karastan, Couristan, Warwick, Viking . . . . . **SAVE 10% to 50%**
- Every hard surface floor, Armstrong, Solarian, Congoleum, Mannington and Bruce . . . . . **SAVE 10% to 35%**
- Every carpet pad from utility to ultimate . . . . . **SAVE 15%**
- Every carpet installation job . . . . . **SAVE 10%**
- Every sofa and loveseat, stock and special order, from Franklin, Henredon, Conover, Marimont . . . . . **SAVE 20% to 40%**
- Every Burlington, Dixie and Thomasville bedroom set . . . . . **SAVE 15% to 30%**
- Every chair, swivel rocker and rocker . . . . . **SAVE 15% to 50%**
- Every famous name mattress and box spring. **SAVE 10% to 20%**
- Every La-Z-Boy and Berkline recliner . . . . . **SAVE 25% to 40%**
- Every loveseat, double and queen size sleep sofa . . . . . **SAVE 20% to 40%**
- Every Brandt, Hammary, Henredon and Lane table . . . . . **SAVE 15% to 40%**
- Every wall unit, curio cabinet and etagere, both traditional and modern . . . . . **SAVE 10% to 40%**
- Every table, floor, wall and hanging lamp . . . . . **SAVE 15% to 50%**
- Every mirror, picture and decorative accessory . . . . . **SAVE 20% to 50%**
- Every Burlington, Henredon, American Drew and Lane dining room set, stock and special order . . . . . **SAVE 15% to 35%**
- Everything from Conant Ball Sierra, Cotswold and American Inspiration collections, stock and special . . . . . **SAVE 15% to 25%**
- Every Hitchcock chair, table, buffet, bookcase, desk . . . . . **SAVE 15% to 25%**
- Every Richardson and Hale dinette . . . . . **SAVE 15% to 25%**
- All paint, wallpaper, custom drapes, woven woods, mini blinds . . . . . **SAVE 10% to 20%**

Save on everything in our three floor store . . . Shop early for best selection. If it's not in stock, we'll gladly order most items at savings of 15%.

# Merkel

PHONE 475-8621  
OPEN MONDAY, THURSDAY AND FRIDAY UNTIL 9  
USE YOUR VISA, BANKAMERICARD OR MASTER CHARGE

meeting. A small collection will be taken.

A motion to adjourn was made by Nellie Prentice, seconded by Levon Beeman.

Next regular meeting will be Wednesday, Feb. 6 at Eloise Schultz's home. The meeting closed with a benediction.

## Course To Help Women Develop Marketable Skills

A two-hour luncheon enrichment course for women who wish to produce income from their homes will be offered through Chelsea Community Education beginning in late January.

The four-week course plans to bring together women who wish to balance their family and personal responsibilities with financial ones.

The demands of the 1980s promise challenges for women, and the group will explore ways to utilize talents for generating income from the home, and develop marketable skills at home for later income production.

Participants' talents and needs will serve as the starting point for the group, though certain reference works will also be used for added idea assistance. The group will brainstorm and support one another in the development of individual directions in the paid work arena for the woman choosing to be at home.

Enrollment is limited and the fee is \$15. Call Community Education at 475-9830 for further details. Children are most welcome at the noon-time meetings.

## South School Reports B&E

A breaking and entry at South school sometime this past weekend resulted in a broken 20"x20" window and the theft of \$2.50 from a teacher's desk.

Principal Sylvester Wojcicki told Chelsea police the incident occurred sometime between Jan. 4 and 7, and that the entry was gained from a window inside the courtyard.

A cupboard in the school kitchen was also jimmied open, but nothing was reported taken.

Police are investigating the incident.

## Robert Ostrander Home on Leave

Robert Ostrander of Grass Lake, a 1979 Chelsea High school graduate, was recently home on a 15-day Christmas leave from the U. S. Navy.

Ostrander received basic seaman training at Great Lakes Naval Station in Illinois and received his training as a boiler technician fireman there.

He will be at the Fleet Training Center in Norfolk, Va. until May, and then will become a crew member of the USS Conyngham, a destroyer still under construction in Bath, Me.

This month he will take an examination for promotion to the rank of Petty Officer, Third Class.

Ostrander is the son of Mrs. Barbara Ostrander of Grass Lake.

Jan. 1, born to Kathleen and James Bauer of 16531 Old US-12.

Young James Michael Bauer arrived at 9:30 p.m. Jan. 1 at St. Joseph Mercy Hospital in Ann Arbor, weighing 9 lbs. 13 ozs.

Paternal grandparents are Robert and Mary Bauer of Chelsea. Jerry and Karen Kitchen of Ann Arbor are the proud maternal grandparents.

Rich in family from his birth, James Michael also was welcomed by maternal great-

Our state ranks fifth in the nation with sugar beet production of nearly two million tons harvested in 1978, according to the Michigan Department of Agriculture. Processing factories located in the "sugar bowl" of Michigan, the Saginaw Valley-Thumb area, produce more than three million pounds of sugar each day, Michigan-made sugar is easily identified by its attractive red, white and blue paper bags.

and Mrs. Joseph Kircher of Ann Arbor. Paternal great-grandparents are Mrs. and Mrs. George Bauer of Chelsea and Mrs. Walter Schittenhelm of Grass Lake.

## SCHOOL LUNCH MENU

Week of Jan. 14-18  
Monday—Ravioli with cheese, buttered corn, bread and butter, choc-e-clair, milk.

Tuesday—Hamburgers on buns with trimmings, salad of the day, potato chips, dessert, milk.

Wednesday—Pizza slice, buttered vegetables, p-nut butter sandwich, peaches, milk.

Thursday—Hot dogs on buns with trimmings, pork and beans, tater tots, fresh fruit, milk.

Friday—Toasted cheese sandwich, vegetable soup and crackers, chilled pineapple, caramel coffee cake, milk.

# DANCE BALLET for ADULTS & TEENS

Winter Classes Now Forming

Call:

**DEXTER DANCE**  
Michele Thompson  
1-498-2118

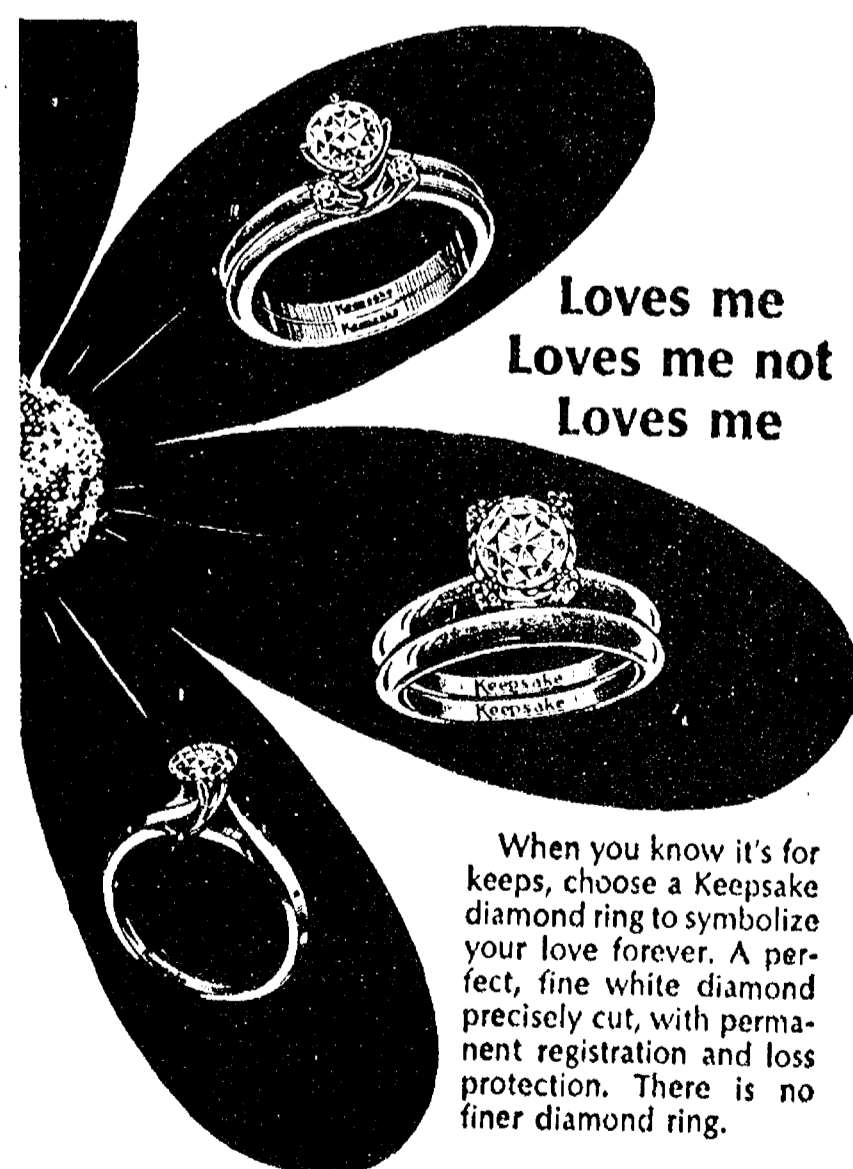

Loves me  
Loves me not  
Loves me

When you know it's for keeps, choose a Keepsake diamond ring to symbolize your love forever. A perfect, fine white diamond precisely cut, with permanent registration and loss protection. There is no finer diamond ring.

SONATA  
WED. RING  
VISTA  
WED. RING  
VERONA

**Keepsake**  
REGISTERED DIAMOND RINGS

# WINANS JEWELRY

YOUR AUTHORIZED KEEPSAKE DEALER

**CAROL'S CUTS**  
40 CHESTNUT

Monday, Wednesday  
and Friday  
**475-7094**  
Appts. Only  
9:30 a.m. - 3:00 p.m.

## JV Cagers Defeated By Dexter, 44-39

Another close contest ended in defeat for Chelsea's junior varsity basketballers as they were downed by Dexter last Friday, 44-39.

"We scored a miserable 21 percent average," said Coach Jon Schaffner, "but it was our best ballhandling game of the year." Chelsea committed only 15 turnovers, reducing their usual number of 30 by half.

Top scorers for the JV were John Welton with 11 and Darryl Keezer with 11. Toby Boyd contributed 8, Todd Sprague 3, Darin Pierson 2, Mike Bareis 2, Bob Trevino 1 and Jeff Shaw 1.

"The first half ended us," said Schaffner, pointing to the single Chelsea field goal in the second quarter. The Bulldogs did lead in rebounds with 51 to Dexter's 46. Keezer had 25 rebounds and Toby Boyd had 12.

Todd Sprague managed four steals and Keezer and Boyd each blocked three shots.

"If we could have made any shots," sighed Schaffner, "we'd have blown them off the floor."

The JV next takes on Saline tomorrow night at Saline, beginning at 6:30 p.m.

Score by quarters	1	2	3	4	Total
Chelsea	7	6	11	15	39
Dexter	10	8	12	14	44

## Show With Jeff Daniels Postponed

A note to the numerous residents who were intently watching their screens Tuesday night to catch a glimpse of Chelsea native Jeff Daniels on "Hawaii Five-O": you aren't the only ones who missed him.

According to Jeff's father Bob Daniels, the episode with Jeff's role was scheduled both in the Detroit Free Press and Ann Arbor News television schedules, but a different program was shown Tuesday night.

Local CBS station in Detroit, WJBK, told Bob Daniels after the show that the network had made a last-minute switch.

So, all the folks who told the Daniels family that they saw Jeff buried in a crowd scene somewhere were just straining too hard.

No one in the Daniels family, especially Jeff, is certain just when the episode about three students using a model plane to commit robbery will be shown.

Please Notify Us of Any Change in Address

## Bert Parks Remembered Fondly By Former Contestant

Amidst the serious issues of the foreign crises in Iran and Afghanistan, a completely domestic and certainly non-political story has received front-page coverage in many national newspapers. The event, of course, is the firing of Bert Parks after 25 years as emcee of the Miss America pageant.

One local resident who takes more than a passing interest in that news is Chelseate Rita Wilson-Howard, who took 11th place in the 1961 pageant as Miss Tennessee and who remembers Bert Parks very well.

"He literally worked himself to death during the week of rehearsals," she remembered. "He was at every rehearsal, extremely prompt and extremely able. He really helps the girls a lot."

Wilson-Howard remembers one instance in particular in which a friendly word of advice from Parks helped out her musical number and perhaps

helped her take first place in the preliminary talent competition.

"I was rehearsing my number and I was using a floor mike, and trying to do a bit of a dance along with the song. Bert came over to me and said, 'Can I offer you some advice? Why don't you try using a hand mike?' I was a real amateur at the time and so I was thrilled to take the advice. And, of course, it made all the difference in the world."

In fact, Wilson-Howard credits her initial inspiration to try for the pageant to the evening when Bert Parks first sang the well-known theme song of the competition on national television. "When he sang 'There She Is, Miss America,' that night there wasn't a dry eye in the United States," she remembered. "That's what inspired me to try it."

She also remembers that back in 1961, Bert Parks was the only man the contestants were allowed

to talk to during their entire week in Atlantic City. "We weren't even allowed to talk to our fathers in the hallway," she said, "lest someone think they were someone else other than our fathers. But we could talk to Bert. He's always been kind of the 'little old ladies' love.' The All-American kind of image."

"By firing him in the way they did, the pageant people went completely against what the pageant stands for."

### Perky Patent

James H. Nason of Franklin, Mass., joined the list of American inventors on Dec. 26, 1865, when he received his patent for a coffee percolator, an appliance taken for granted 114 years later. The Home Arts Collection of Henry Ford Museum, Dearborn, provides visitors with a look at hundreds of other useful inventions for the home and hearth.

### Dean's Honor List at Northwood Institute

Gerald L. Bridges, 7530 Lake Shore Dr., Chelsea, has been named to the Dean's List for fall term at Northwood Institute, Midland.

To achieve Dean's List recognition, students must earn at least a 3.0 grade-point average on a 4.0 scale.

## Saline Bombs Lincoln, 73-50

Saline 73, Lincoln 50—Saline's Hornets galloped out to an 11-0 lead Friday night, leaving

Lincoln was on the short end for the remainder of the contest, 73-50. The Railsplitters didn't score their first point until 1:53 was left in the first quarter and trailed 15-4 going into the second.

John Kendzicky and Chip Skinner, the pair Chelsea will have to be wary of when they meet Saline tomorrow night, hit from the inside and outside, respectively, pacing the Hornet attack. Skinner managed 22 points and Kendzicky 15. Matt McGuire also hit double figures with 10.

Lincoln played better after the first period and was only outscored 19-15 in the second quarter. They couldn't, however, penetrate the defense of the larger Saline team.

Jonathon Woods was the top Railsplitter scorer with 13 points.

Saline is now 5-0 over-all and 3-0 in the SEC. Chelsea, also 3-0, is now tied with the Hornets for the league lead going into tomorrow night's key contest at Saline.

	SEC		Overall	
	W	L	W	L
Saline	3	0	5	0
Chelsea	3	0	4	1
Milan	1	1	4	1
Dexter	1	2	2	4
JCWest	0	2	1	5
Lincoln	0	3	0	6

**Block will pay any interest and penalty if we make an error.**

We're only human and once in a while we make a mistake, but if we should make an error that costs you additional tax, you pay only the tax. Block pays any penalty and interest. We stand behind our work.

**H&R BLOCK**  
THE INCOME TAX PEOPLE

105 S. MAIN ST., CHELSEA  
PH. 475-2752

Appointments available, 9 to 6, Mon. thru Sat.

## The Following Chelsea Financial Institutions Will Be Closed MONDAY, JAN. 14

In observance of Martin Luther King's birthday.



**CHELSEA BANKING OFFICE**  
ANN ARBOR TRUST COMPANY  
1478 Chelsea-Manchester Road • Chelsea, Michigan 48118 • Phone 475-9154  
MEMBER FDIC

Member F.D.I.C.



**CHELSEA STATE BANK**



**GREAT LAKES FEDERAL SAVINGS**  
Offices in: Ann Arbor, Battle Creek, Albion, Bellevue, Brighton, Chelsea, Coldwater, Dexter, Hastings, Jackson, Manchester, Marshall, Okemos, Richland, Saline, Ypsilanti • Member FSLIC

# Washtenaw Community College

Winter 1980 Classes Meeting at  
Chelsea High School  
E. Washington

## Classes Begin Monday, January 14

REGISTRATION: Now at WCC... class meeting at Chelsea High School  
FOR INFORMATION PHONE: 973-3548—Washtenaw Community College

FEES AND TUITION: In-District Resident: \$15.00 per credit hour  
Out-of-District Resident: \$28.00 per credit hour

BIO 105 MEDICAL TERMINOLOGY - 2 Crs., Sec. 55, Monday, 7:00-9:00 p.m.

Acquaints students with the origin and structure of medical terms. Helps interpret and understand requests for radiographic and other examinations, and to read and to understand medical articles and reports.

PLS 108 GOVERNMENT AND SOCIETY - 3 Crs., Sec. 55, Monday, 7:00-10:00 p.m.

Particular emphasis placed on the nature and operation of American national government. Techniques, processes, and machinery of popular control (public opinion, interest groups, parties and elections); executive legislative, and judicial functions. (A course in understanding the power applications of public issues that affect one's life.)

PSY 150 INDUSTRIAL PSYCHOLOGY - 3 Crs., Sec. 55, Monday, 7:00-10:00 p.m.

Human relations in business and industry. Special attention given to occupational information, personnel selection, training and development and employee appraisal. A practical introduction to the psychological dimensions and implications of the modern working world.

ENG 111 ENGLISH COMPOSITION - 4 Crs., Sec. 55, Tuesday, 6:00-10:00 p.m.

Developing skills in written composition (from paragraphs to expository essays and documented papers), logical thinking and reasoning, and critical reading. Methods of organization and development. Students write both in-class and outside themes frequently. Reading materials serve as basis for papers and for classroom discussions.

SPH 101 FUNDAMENTALS OF SPEAKING - 3 Crs., Sec. 55, Tuesday, 7:00-10:00 p.m.

Instruction in essential speech processes and skills. Organization of speeches and effective delivery studied through the use of practical problems. The course attempts to relieve the stress the average person encounters when speaking in public, whether to a large or small group or to a familiar or an unfamiliar audience.

TCA 227 GRAPHIC REPRODUCTION - 4 Crs., Sec. 55, Tuesday, Thursday, 6:00-9:00 p.m.

Survey of basic processes and techniques used to reproduce graphic materials. Systematic study of letterpress, blueprint machine, spirit duplicators, electrostatic copiers, silk screen, and light duty offset presses. Emphasis placed on techniques used for properly preparing and finishing copy for reproduction.

MTH 134 BASIC PROGRAMMING II - 3 Crs., Sec. 55, Wednesday, 6:00-10:00 p.m.

Second of two-course sequence. Advanced uses of the basic programming language. Solving more sophisticated mathematical problems, manipulating vectors and matrices, games and puzzles, and educational and scientific applications.

MTH 039 BASIC MATHEMATICS - 3 Crs., Sec. 55, Wednesday, 7:00-10:00 p.m.

A self-paced course in mathematics. For student who desires a review of basic arithmetical operations before study in another mathematics course. Does not meet the mathematics requirement of any one- or two-year occupational program. Includes whole numbers, common fractions, decimals, and the three types of percent problems.

MTH 090 OCCUPATIONAL MATHEMATICS - 3 Crs., Sec. 55, Wednesday, 7:00-10:00 p.m.

A self-paced course. Fulfills the mathematics requirement of many of the one- and two-year occupational programs. Includes computational skills commonly encountered in occupational areas, practical algebra, solving simple equations, geometry, measurement, ratio and proportions, graphing, and statistics. (Prerequisite: Basic Mathematics 039)

MTH 097A INTRODUCTORY ALGEBRA - 3 Crs., Sec. 55, Wednesday, 7:00-10:00 p.m.

The first half of Introductory Algebra MTH 097. A self-paced course. Equivalent to first-semester high school algebra. Includes properties of real numbers, operations with algebraic expressions, solving simple equations, ratio and proportion, and applications. (Prerequisite: MTH 039)

MTH 097B INTRODUCTORY ALGEBRA - 3 Crs., Sec. 55, Wednesday, 7:00-10:00 p.m.

The second half of Introductory Algebra MTH 097. A self-paced course. Equivalent to second-semester high school algebra. Includes linear equations and inequalities, systems of equations, polynomials, rational algebraic expressions, roots and radicals, quadratic equations, graphing, and applications. (Prerequisite: MTH 097A)

ACC 092 FUNDAMENTALS OF ACCOUNTING - 3 Crs., Sec. 55, Thursday, 7:00-10:00 p.m.

Continuation of ACC 091, which includes purchases, sales, inventories, depreciation, accruals, and the end of the year procedures with financial statements. Designed for non-accounting majors and does not give transfer college credit. (Prerequisite: ACC 091)

MTH 169A INTERMEDIATE ALGEBRA - 3 Crs., Sec. 55, Wednesday, 7:00-10:00 p.m.

The first half of Intermediate Algebra MTH 169. A self-paced course. Equivalent to third semester high school algebra. Includes properties of the real number system, polynomials, rational expressions, linear equations, linear inequalities, and absolute value. (Prerequisite: MTH 097)

MTH 169B INTERMEDIATE ALGEBRA - 3 Crs., Sec. 55, Wednesday, 7:00-10:00 p.m.

The second half of Intermediate Algebra MTH 169. A self-paced course. Equivalent to fourth semester high school algebra. Includes radicals, complex numbers, quadratic equations, and inequalities, functions and their inverses, systems of equations, and determinants. (Prerequisite: MTH 169A)

MTH 177A TRIGONOMETRY - 3 Crs., Sec. 55, Wednesday, 7:00-10:00 p.m.

The first half of Trigonometry (MTH 177). A self-paced course. Use trigonometric functions to solve triangles. Includes degree and radian measures, trigonometric functions, the pythagorean theorem, the law of sines and the law of cosines, and solving triangles. (Prerequisite: MTH 097)

MTH 177B TRIGONOMETRY - 3 Crs., Sec. 55, Wednesday, 7:00-10:00 p.m.

The second half of Trigonometry (MTH 177). A self-paced course. Includes arc length and angular velocity, graphs of trigonometric functions, inverse trigonometric functions, complex numbers, polar form of a complex number, and vector applications. Use of a hand-held calculator encouraged. (Prerequisite: MTH 177A)

MTH 179A PRECALCULUS - 3 Crs., Sec. 55, Wednesday, 7:00-10:00 p.m.

The first half of Precalculus MTH 179. A self-paced course. Includes set theory, properties of real numbers, relations and functions, and rational functions. (Prerequisite: MTH 169)

MTH 179B PRECALCULUS - 3 Crs., Sec. 55, Wednesday, 7:00-10:00 p.m.

The second half of Precalculus MTH 179. A self-paced course. Includes exponential and logarithmic functions, and conic sections. (Prerequisite: MTH 179A)

PSY 100 INTRODUCTORY PSYCHOLOGY 3 Crs., Sec. 55, Thursday, 7:00-10:00 p.m.

An introduction to the scientific study and interpretation of human behavior, surveying such topics as psychological development, learning, thinking, motivation, emotions, perception, intelligence, aptitudes, and personality. Basic principles and their practical application discussed.



## Letters to the Editor

Dear Editor:

I have always been pleased and impressed with the coverage The Standard has given the girls track program at Chelsea High school. For that reason, I was disappointed to find that the high point of the 1979 track season was left out of your year-end highlights.

Although mention was made of the wrestlers who qualified for the state meet, and the success of the girls softball team was chronicled, the fact that in late May the 880 relay team of Tracy Bohlender, Chris, Johnson, Kathy Honbaum, and Debbie Honbaum, and shot putter Mary

Boylan qualified for and participated in the state track finals was left out.

I hope this omission was an oversight as these young ladies worked very hard to achieve that goal and I feel their accomplishment is worth mentioning with the year's highlights.

Bill Bainton  
Girls' Track Coach  
Chelsea High School

Please Notify Us  
In Advance of  
Any Change in Address

## BEST WAY CARPET CLEANING

features our

**TRUCK MOUNTED  
STEAM CLEANING PLANT**  
*We get your carpets cleaner!*  
TRAINED, UNIFORMED TECHNICIANS  
Also: Upholstery Cleaning our specialty.  
Drapes, Walls, Exteriors Cleaned, too.

SATISFACTION GUARANTEED.

BONDED INSURED **663-2733** FREE ESTIMATES

You Read It First in The Standard!



LENORE MATTOFF, a self-described "food lover" will be teaching three different classes for the Chelsea Child Study Club's culinary collection series. Lenore will demonstrate Italian

pasta on Jan. 28, party fare on Feb. 18, and "Chocolate, Chocolate" on March 3. Tickets for the series are available at the Village Bakery and Chelsea Hardware.

## Cooking Demonstrations Will Start Monday Evening

Chelsea's Child Study Club is preparing for the beginning session of its series of five cooking lessons, "A Culinary Collection," which begins Monday, Jan. 14.

Featured for three lessons will be Lenore Mattoff, teaching Italian Pasta and Sauce on Jan. 28, Party Fare on Jan. 18, and

Chocolate, Chocolate on March 3.

A love of eating and appreciation of good food was Lenore's reason for becoming interested in cooking. A long-time Chelsea resident, she and her husband, Chuck, are originally from Connecticut.

Unhappy with the caliber of

restaurants available 12 years ago in the Ann Arbor area, Lenore began cooking ethnic and unusual dishes in her home for family and friends. Soon friends wanted to learn, and started her interest in teaching cooking.

"Wouldn't it be fun to work in this place?" was Lenore's main thought as she wandered through Ann Arbor's Kitchen Port. She applied for a part-time position and has been there for one and one-half years as their kitchen activities co-ordinator.

In addition, she gives demonstrations for many clubs and organizations, as well as teaching classes in her home.

Tickets may be bought in advance at Chelsea Hardware and the Village Bakery, or may be purchased at the door on the first night.

The U. S. Department of Agriculture says net farm income should reach about \$30 billion this year, up from \$27.9 billion last year.

# Jiffy market

Big Enough To Serve You... Small Enough To Know You!

PHONE 475-1701

SALE PRICES GOOD JAN. 10 - JAN. 13, 1980

TOP VALUE FOODS - GUARANTEED SATISFACTION - COURTEOUS SERVICE

COMPLETE FRESH MEAT DEPT. - USDA CHOICE BEEF - THE FINEST OF FRESH PORK



USDA CHOICE

**ROUND STEAK**  
\$1.98 lb. Full Cut

JIFFY MARKET  
TASTIEST  
TENDEREST  
CHOICE  
MEATS



YOUNG PORK, LEAN - TENDER

**QUARTER PORK LOINS**  
1/4 Pork Loin Sliced into 9 to 11 chops \$1.39 lb.

WILSON'S SMOKED

**SLICED SLAB BACON** .. Random Weights lb. **99c**

YOUNG - LEAN - TENDER

**PORK STEAK**  
98c lb.

SALAY'S  
**Old-Fashion FRANKS**  
\$1.79 lb.

FRESH - SLICED  
**PORK LIVER**  
49c lb.

USDA  
**BEEF STEW**  
1 lb. \$1.79 lb.

16-OZ. (1/2 LITER) BOTTLES

**FAYGO POP** .. 8 pac **\$1.39** (Plus Deposit)

VELVET  
Smooth or Crunchy  
**PEANUT BUTTER**  
2-Lb. Jar **\$1.59**

U. S. NO. 1  
**COOKING ONIONS**  
19c lb.

**NAVEL ORANGES**  
Size 72  
10 for **99c**

KRAFT SINGLE SLICED  
**AMERICAN CHEESE**  
12-Oz. Pkg. **\$1.39**

FARM - MAID

**LO-FAT MILK** .. gal. **\$1.69**

### FARM MAID SPECIALS

<b>HOMO MILK</b> \$1.89 gal.	<b>ORANGE JUICE</b> 1/2 gal. 99c	<b>SOUR CREAM</b> 39c 1/2 pt.	<b>Cottage Cheese</b> 1-Lb. Crtn. 89c	<b>HALF &amp; HALF</b> 59c pt.
---------------------------------	-------------------------------------	----------------------------------	--	-----------------------------------

WONDER BIG

No Preservatives Added

SAVE 10c

**WHITE BREAD** .. Large 1-Lb., 4-Oz. Loaf **69c** REG. 79c

### JIFFY MEAT SERVICE

CUSTOM CUTTING, WRAPPING, FREEZING.  
QUICK SERVICE ON BUTCHERING —  
YOUR BEEF OR OURS.

### JIFFY MARATHON GAS PUMPS

REGULAR GAS

Includes All Taxes

★ U.S.A. CHOICE SIDES OF BEEF  
★ FRONTS - HINDS - WHOLE RIB - WHOLE LOINS  
★ LOCAL FARM CORN-FED BEEF AVAILABLE

THANK YOU — We Appreciate Your Business

Open With Complete Service, 7 Days A Week  
TOP VALUE FOODS **7 a.m. MORNING to 10 p.m. NIGHTS**

Sale Prices  
Jan. 10  
thru  
Jan. 13

## NOW ON TUESDAY NIGHTS CHICKEN BUFFET

Thursday, Friday, Saturday open till 7



NOW SERVING COCKTAILS IN OUR NEW BAR

our Famous Deep-Fried Chicken and SPECIAL BARBECUED CHICKEN

also mashed potatoes and gravy, dressing, and salad bar.

Serving from 4:30-9:30

at the CAPTAINS TABLE

8093 MAIN ST., DEXTER PH. 426-3811

## January Clearance

- ★ SPORT COATS & SUITS  
1 Group at 1/2 Off - Others at 20% Off
- ★ TOPCOATS By London Fog  
20% Off
- ★ SWEATERS By Puritan  
1 Group at 1/2 Off - Others at 20% Off
- ★ LEVI'S JACKETS . . . 20% Off
- ★ SPORT SHIRTS  
By Puritan - Levi's - Van Heusen  
1 Group at 1/2 Off - Others at 20% Off
- ★ OSHKOSH Matched Work Suits  
1/2 OFF (Grey color only)

STORE HOURS: Open Mon. thru Sat., 8 a.m. to 5:30 p.m.

## Strieter's Men's Wear

Since 1914



# Exchange Student Likes U.S.

(Continued from page one.)

systems and customs through her eyes is a valuable exercise in seeing ourselves as others do.

Unlike the American system, where all students attend high school regardless of their eventual career goals, German students must choose their desired program of studies at an early age.

Because there is no kindergarten in Germany, Sabine explained, children begin in the first grade at the age of six. After four years in the basic school, a decision is made regarding the further education of each student.

Entering the lowest school will provide five more years of education, to a maximum of nine, and offers almost no chances for good jobs, Sabine said. The middle school provides six more years, but good jobs are still not assured. Students attending either of these two schools have no chance to apply for university studies.

Sabine herself is in the 10th year of the 13 year "gymnasium," which Americans would probably characterize as the college preparatory course followed in American high schools, but much more rigid.

The differences in the schools become more pronounced when Sabine explains her German schedule. Students have no choices in classes they take, and study 12 subjects at any one time,

including mathematics, English, German, biology, chemistry, French, and physics.

It is no wonder that Sabine finds "American schools are much easier. I can see that my grades are better here. In Germany the tests are much harder and come more often. There they are always essay questions, but I have never had such a test since I've been here."

Sabine notes that classes in Chelsea often go into more depth than those she had back in Reinfield, because here classes meet every day of the week, unlike the varied daily schedule at her German school.

Probably the greatest difference in the schools can be seen after classes are over. "In Germany there are no bands in the schools and no sports teams. Sports and hobbies are originated by the city or town rather than by the schools. Here there is so much to do, but in Germany the only thought from the beginning of the day is to go home."

Enjoying the unaccustomed extra-curricular activity, Sabine has joined the Chelsea volleyball team, which began its season last week. She also enjoys that undefinable quality known as school spirit, expressed in pep rallies and team games.

If she could transplant one thing from America, Sabine said, it would be the after-school activities. "People in school are active and it is a lot more fun. In

Germany, all you think about is going home. Also, the teachers are not very involved in other things as they are here."

Sabine's father owns a small factory in the town of Reinfield, about 30 miles from Hamburg, which has a population of about 6,000. Her mother is a housewife, and she has one sister and two brothers. Because of her father's occupation, Sabine never had an opportunity to sample life on the farms all around her. She is glad of the opportunity the Hellers have afforded her.

"I always wanted to visit on a farm," she said, "and this is even better." She enjoys sharing the lives of her American "sisters" Sue, Nancy, Beth and Lori Heller, and helps out with the chores on the farm.

Other things in America have been harder for Sabine to get used to—mainly the way we eat.

"The Americans seem to eat everything together—sweets and spicy foods," she explained. "In Germany we don't do that. Like, for instance, you have jelly, and then hot dogs and ketchup all on the same plate."

"At home we eat the largest meal at noon," she continued, "and then we have some meat, maybe sausage, and potatoes. We have potatoes almost every day. My sister told me about hamburgers from when she was here, but I never had one until now. In Germany we don't have so many McDonalds."

Two things that aren't so strange are American music and clothes. "We hear a great deal of American music," Sabine said. "There are German bands, but for some reason we'd rather hear the American words. I don't know why, but I like them better too."

As far as dress fashions go, it seems that Americans are wearing what was popular in Germany about a year ago. "I always thought you were ahead in that, but last year's hairstyles and clothes are just coming in here."

Her perceptions of current affairs in America have led her to the conclusion that "in Germany I think we know a little better about what's going on." Her German friends, however, are not necessarily more "serious" than those in America.

Like America, Germany has a growing movement for women's rights, which, Sabine said, has largely eliminated women being paid lower salaries or being restricted to certain jobs. "Just a few years ago we had the first TV news reporter that was a woman. Before that they were always men. It made people surprised, but why should there be only men?"

When Sabine returns to Germany after the close of the school year, she will have a brief vacation before resuming studies in the gymnasium. After receiving her diploma, she looks forward to six years of university study to enter the medical profession. Competition is fierce, however, and many students wait years before being accepted into one of Germany's few universities.

Sabine pointed to her brother, who worked in a bank for two years before a place opened up for him to study economics at a university.

After she is back in Germany, Sabine said what she will remember most about Chelsea are not the obvious differences but rather the friendliness of the people.

"People in Germany are not unfriendly," she explained carefully, "but they're not used to saying to everyone, 'Hi, how are you.' I think it is much friendlier here."

Subscribe today to The Standard.



DREW SPRAGUE of Chelsea far right, and Howell's Mark T. Miller take a rehearsal break in Pasadena, Calif., to meet 1980 Tournament of Roses Parade Queen Julie Deanne Raatz. The pair performed in this year's Tournament of

Roses Parade as part of McDonald's All-American High School Band, sponsored to honor two outstanding high school musicians from each state. The 102 All-Americans were led by Paul Lavalle, right center.

You Read It First in  
The Standard!

### Jr. High Wrestling

- Jan. 16—Tecumseh ..... A
  - Jan. 24—Saline ..... A
  - Jan. 30—Tecumseh ..... H
  - Feb. 4—Northwest ..... H
  - Feb. 6—Pinckney ..... H
  - Feb. 12—Saline ..... H
- Home matches begin at 4 p.m.

## Council for Arts Plans Workshops

The Michigan Council for the Arts, a state agency, has announced the schedule of its annual grantsmanship workshops. These all-day sessions will deal with various aspects of public and private support for arts projects, including obtaining funds, researching potential financial sources and funds management.

Consultants for the workshops include Michigan Council for the Arts staff members and representatives from the Council of Michigan Foundations.

All workshops began at 10 a.m. with a 9:30 a.m. registration and will run through 4 p.m. Registration is free and open to the public.

Specific schedules for the state-wide workshops follow:

Jan. 3—Escanaba, Bay De Noc Community College, Community Room.

Jan. 4—Saginaw, Pit & Balcony Theatre, 805 N. Hamilton, Saginaw (two Bldgs. S of Holland/Remington Streets).

Jan. 8—Detroit/Metro Area, Southfield Parks & Recreation Auditorium, 26000 Evergreen Rd. Jan. 9—Traverse City, Interlochen Center for the Arts, Art Academy West Dining Room.

Jan. 12—Detroit, Detroit Public Library, Woodward Ave., Friends Auditorium.

Jan. 18—Kalamazoo, Public Library, Van Deusen Room, 315 S. Rose St.

For more information on specific workshops, contact Joseph Zendell at the Michigan Council for the Arts; (313) 256-3717.

## OPEN SUNDAYS

10 a.m. to 2 p.m.  
MAIN STORE ONLY  
1414 S. MAIN ST., CHELSEA  
Phone 475-9106

The PARTS PEDDLER  
AUTO SUPPLY STORES



## FEED FOR PROFIT

See us for feed needs!

**Feed Formulas Tested, Proved To Get Results**

Extra proteins, vitamins and minerals in proper balance, scientifically blended, make our feeds real profit producers for you.

**Farmers' Supply Co.**  
Phone 475-5511

**CHEVETTE.** You'll like the 1980 Malibu's room, looks and size.

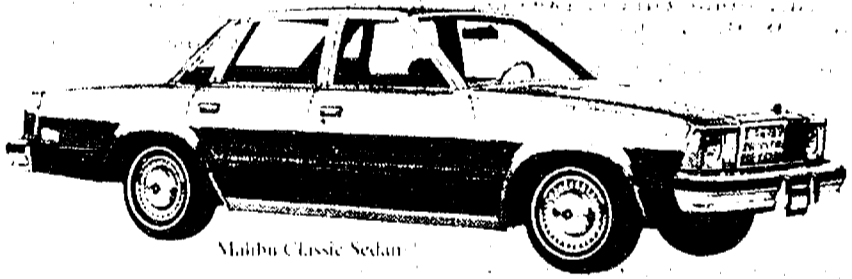

36 EST. HWY. 26 EPA EST. MPG

20 EPA EST. MPG 26 EST. HWY. MPG

Parts & Service Dept.  
Open Mon. thru Fri.  
at 7 a.m.  
For Your Convenience



EXPERT PAINT AND BODY REPAIRS

Visit our showroom today and take a demonstration drive in a 1980 Chevrolet.

SALES HOURS: Mon. thru Thurs., 8 a.m. to 8:30 p.m. Fri., 8 a.m. to 6 p.m., Sat., 8 a.m.-5 p.m.

# LLOYD BRIDGES CHEVROLET

“For Quality, Service and Price Travel with Lloyd”

I-94 and M-52, Chelsea Phone 475-1373

We have the green light to pay you more interest... 1/4% more than Banks pay!

NEW 30 month money market certificate minimum deposit \$100.00

- Rate is compounded continuously.
- Certificates are automatically renewed at maturity at the then current rate.
- Certificates are also available for IRA and KEOGH Retirement Accounts.

Federal regulations require substantial penalty for early withdrawal from certificate accounts. The rate at purchase continues for the full term of the certificate.

**GREAT LAKES FEDERAL SAVINGS**  
Offices in: Ann Arbor, Battle Creek, Albion, Bellevue, Brighton, Chelsea, Coldwater, Dexter, Hastings, Jackson, Manchester, Marshall, Okemos, Richland, Saline, Ypsilanti • Member FSLIC



**LIVE LONGER!**

**Can You Live To Be 100?**

By LELORD KORDEL  
Number Two of a Series

**EDITOR'S NOTE:** What is the Kordel Plan? It is a way of living healthily while eating enjoyably. A faulty diet, Lelord Kordel believes, is often both cause and symptom of much physical and mental illness in men and women today. His studies of the effects of food on mind and body have convinced him that proper diet can prevent, even eliminate, many illnesses. Revise your way of eating, says Lelord Kordel, and you will begin to really live.

Old age should be recognized for the disease it is. You don't get old just because the calendar says you are 30 or 60 or even 100.

You get old because certain degenerative changes take place in your body.

Changes that can largely be prevented—and even corrected—by the foods we eat—if they are the right kind of foods.

Hardening of the arteries, heart trouble—dozens of so-called "diseases" are actually a form of degeneration of body tissues caused by improper eating over a prolonged period of time.

If you want to carry your years lightly toward a longer, happier life, rather than allow the years to drag you along through a miserable, ailing, premature old age, you must take time to analyze your present eating habits.

It's worth a try—because there's nothing to lose and a lot to gain.

**HOW WE AGE**

Aging—as opposed to youth—is a process which begins at birth.

Each moment, each day, each year you become "older"—and for a time this is an improvement.

You never regard getting older to be a misfortune when you are 12—in fact, you can hardly wait.

It is only when you feel yourself slipping past the zenith that getting older is a calamity.

It is then that every year brings on more symptoms of "old age"—and usually they are of our own making.

Though it may be hard to believe—it is not necessary for you to become "old" at 45, 55, 65 or more.

Professor Oscar E. Schotte of Amherst College tells us that our body possesses the seed of perpetual life. This keeps it in good repair—if we see to it that it is fed the proper elements for the repairing process to function uninterrupted.

Why then are so many of us misfed, underfed, and yes—malnourished?

There is only one answer. And that is a lack of understanding of the nature of sound nutrition.

The two sentences that follow can be your foundation of new understanding.

Read them twice. Memorize them. Think of them whenever you sit down to eat.

**RULES FOR EATING**

They can help you add years to your life and, what is even more important—life and vitality to those years. Here they are:

1. If you want to live longer—and to keep the body in good working order—you must eat more of the foods rich in protein, vitamins, and minerals. Foods like meat, fish, eggs, fruits, salads, and lightly cooked vegetables.

2. And you must eat less of the high starch foods—like breads, cakes, excess sugars, candies, etc. They may tickle and appease the appetite—but give your body nothing for needed repairs.

With some variations which I shall explain as we go along, it's almost as simple as that for you to maintain health and live a lot longer than you may have thought possible.

If you get plenty of tissue building and hormone stimulating foods in your diet each day, your body chemistry will be kept in good balance.

It goes without saying that your body's chemistry cannot make the right materials unless it gets the right foods to work on.

The wonderful thing about your body is that, under ideal conditions it can rush to the defense of some injured or worn out part and make needed repairs—quickly. If it has the proper substances with which to do it.

That's where the right kind of foods come in. They help



the chemical laboratory within your body to be in good working order.

**THE HOUSE YOU LIVE IN**

Your body is the house you live in—but, unfortunately, you can't move out of it if you have allowed it to look shabby and worn.

Today much emphasis is placed on outward appearance. For that reason you must not allow your body to look old before its years—and it does not have to. Again, regardless of what the calendar may say.

How often have you seen houses perhaps a hundred or more years old that still look good, are structurally sound?

While others, perhaps half as old, are already falling apart? It is a matter of the care and attention they were given.

Good health and a youthful feeling must come from within. If you are underfed, or misfed, then you may be sure you cannot look your best.

It is the nutritional power who very early loses his glow of vitality. And vitality is the real light of youth in the window of the house you live in.

If you feel you are slipping past that peak of former youthful power, you may be sure something is wrong with your body's chemistry.

If you aren't feeling as fit as you'd like, it is quite possible you are throwing the best food down the drain—instead of giving it to your body's chemistry.

Unwittingly, you may be undoing the forces that can protect your youth and life.

Distributed by Specialty Features Syndicate. All Rights Reserved. Condensed from the book "Eat Right and Live Longer" by Lelord Kordel.

Next: Don't throw away the best food! How the average wife and mother robs her family of health-giving nutrients.

**Volleyball Teams Lose to Dexter**

The season opened last Friday for Chelsea's volleyball teams, and both the varsity and the JV fell to Dexter in two straight.

Varsity players fell 4-15 and 10-15, while the JV was edged 13-15.

Good game statistics speak well for the prospects of the varsity, however. They successfully made 80 percent of their serves, 46 percent of blocks, 87 percent spikes, 97 percent sets and 84 percent bumps.

Scorers for the varsity were Sandy Bushway, 3; Cindy Gerstler, 1; Cris Thomsen, 2; Kelly Hense, 1; Molly Bacon, 2; and Sue Branham, 5.

First-year coach Judy Bottom is still getting to know her team, and as yet, can't predict what kind of a finish the Chelsea girls might have in the SEC.

Co-captains Molly Bacon and Sue Branham have an idea, however, that there may be improvement over last year.

"We switched to a new strategy this year," said Bacon. "Last year we had two setters and four spikers, and this year we're using three of each. The setter and spikers will work as three teams."

Bacon sees the team with a more optimistic attitude this year. More scrimmaging together with drills, she said, has

been a positive factor in the team training.

Sue Branham can probably be considered the team's greatest wellspring of information this year. A newcomer to Chelsea, she played with the Saline team last year and has been able to impart a lot of the Saline strategy to her teammates.

"Saline's coaching and attitude makes them good," explained Branham. "Chelsea is just now starting to develop this attitude."

This inner feeling, said Branham, is the key to Chelsea's season. "If our spirit's up and we're up for the game, we should do well."

The varsity features returning players Bacon, Cindy Gerstler, Kelly Hense and Cris Thomsen, together with Branham, Diane Barels, Sandy Bushway, Deb Connell, Amy Hume, Karen Kiel, Sharon Kropf, Sharon Parsons, Patty Rawson and Gina Van Riper.

Taking the court for the JVs are co-captains Cindy Connell and Marty Kovick, Cathy Doll, Lynn Ertel, Jean Folsom, Kim Forner, Julie Hunn, Kathy Morris, Kim O'Quinn, Amy Poljan, Donna Popovich, Venus Roberts, Kim Schmid, Sabine Scheide, Melanie Schneider and Kim Williams.

**Little Butane Lighter Can Be Lethal Bomb**

Many smokers have found the small, disposable butane lighters available almost everywhere to be a cheap and convenient way to

light up. That small plastic container, however, is not as innocent as it may appear.

**Frosh Cagers Win Over Stockbridge**

Three cagers shooting in double-digit figures helped Chelsea's freshman cagers open the 1980 portion of their season with a win over Stockbridge Monday, Jan. 7, by a score of 64-52.

"The victory showed the best team effort yet this season," reported Coach Jim Tallman. "Everyone got a chance to contribute to the total team effort."

Leading scorer for the Bulldogs was Matt Villemure with 13 points, followed by Rod Robeson with 12, Dave Wojciecki with 11, Carl Pate with eight and Randy Krichbaum with six.

Krichbaum led in rebounding with seven. Matt McCallum had six rebounds and Carl Pate grabbed seven.

Tallman also pointed to "especially good defensive performances turned in by Steve Cattell, Rod Robeson and Matt Villemure. Another outstanding performance both in rebounding and offensively was by Carl Pate."

Next game for the frosh, who are 2-1 on the season, is tonight, Thursday, Jan. 10, against Milan at home.

Keith Gafner, advisor to the Chelsea Chapter of the Future Farmers of America, recently located an item about the lighters in an FFA publication, offering advice that might save a life.

Gafner offers the item as an FFA service to the community. The following information was distributed at a November 1979 New England Vocational Agriculture Consultant's meeting.

"In the last 30 days, the Union Pacific Railroad has had two fatal accidents caused by disposable butane cigarette lighters. These accidents occurred in welding areas while employees were welding with butane lighters on their persons.

"There is the same amount of force in a butane lighter when it explodes as there is in approximately three sticks of dynamite. No one should have a disposable butane lighter on their person while in the vicinity of a welding or cutting operation or anywhere near open flames."

"A spark from the welder landed on the butane lighter, burned through, exposing liquid butane, which exploded. One lighter was in a shirt pocket and killed the individual instantly. The other employee had a lighter in his pants pocket. The explosion blew the man's leg off; he died a short time later.

Score by quarters

Chelsea	14	20	15	15-64
Stockbridge	10	11	15	16-52

The President's Committee on Employment of the Handicapped brings agencies and organizations together to deal with problems and roadblocks impeding full opportunity for handicapped people.

**Culligan**  
filtered  
conditioned  
**SOFT WATER**

LIKE HAVING  
A FAMILY  
SERVANT!

You'll find that you can clean kitchens and baths in a fraction of the time. Eliminates dulling hard water film... helps keep everything cleaner longer. Saves on soaps and cleaners.

ASK THE MAN WHO CARES!  
SAY...  
**HEY CULLIGAN MAN!**  
2321 JACKSON AVE.  
ANN ARBOR  
662-5665

**KITCHEN REMODELING**

- ★ We at Dutch Country are kitchen remodeling specialists.
- ★ Free design layout service.
- ★ Expert installation available.

Featuring: **HAND CRAFTED AMISH CABINETS.**  
Distinctive "GOLDEN OAK CABINETS" By Continental.  
Jenn-Air Appliances ★ Delta Faucets ★ Elkay & Kohler Sinks.

VISIT OUR SHOWROOM  
**DUTCH COUNTRY KITCHENS**  
146 E. Main 428-7292 Manchester

**CLEARANCE SALE**

**Channel Master**  
Cassette Stereo System  
Model 6867

**Super Star Sound!**  
Model 6867  
\$289.95

- Features highly sensitive AM/FM receiver. Reaches out to pull in distant stations with minimum noise.
- Player/Recorder lets you make professional-quality tapes from phono or radio.
- BSR automatic record changer with ceramic cartridge, and diamond stylus.
- Bass reflex ported speaker system.

**SOLID QUALITY, SOUND PERFORMANCE!**

ON SALE AT  
**\$225.00**  
Only 8 to sell!

With Free Component Cart. \$29.95 Value.

**HEYDLAUFF'S**  
113 N. Main St., Chelsea Ph. 475-1221

**Dexter Township Board Proceedings**

**Regular Meeting**  
Date: Wednesday, Jan. 2, 1980, 5:00 p.m.  
Place: Dexter Township Hall.  
Present: John Tandy, Lorinda Jedele, William Eisenbeiser, Arlene Howe, John Miller.  
Meeting called to order by the Supervisor, John Tandy.  
Minutes of the Dec. 18, 1979 meeting were read.  
Moved by Miller, supported by Jedele, to approve the minutes as read. Carried.  
Moved by Howe, supported by Miller, to table the discussion of

the need for additional Sheriff's Patrol until the item can be further advertised. Carried.  
Moved by Jedele, supported by Eisenbeiser, to send a letter to the Putnam Township Board opposing the re-zoning to commercial of the old Anchor Inn Property. This position is based upon:  
1. The possible adverse effect on the health, safety and welfare of the surrounding Dexter Township residents.  
2. The incompatibility of zoning within the immediate area. Carried.

Treasurer's Report (enclosed).  
Zoning Officer's Report (enclosed).  
Supervisor's Report (enclosed).  
Moved by Miller, supported by Jedele, to pay the bills as submitted. Carried.  
Moved by Jedele, supported by Eisenbeiser, to pay Township mileage at a rate of 20 cents per mile, effective Jan. 1, 1980.  
Moved by Jedele, supported by Howe, to adjourn the meeting. Meeting adjourned.  
Respectfully submitted,  
William Eisenbeiser,  
Dexter Township Clerk.

**Chelsea Child Study Club**  
presents  
**CHC**  
a culinary collection

A Cooking Series Benefitting Spaulding for Children

featuring

Christine Liu	January 14	Cooking Chinese
Lenore Matloff	January 28	Italian Pasta & Sauce
Sherry Sundling	February 4	French Cuisine
Lenore Matloff	February 18	Party Fare
Lenore Matloff	March 3	Chocolate Chocolate

8:00 P.M. at St. Paul United Church of Christ  
DONATION 20.00 Chelsea  
Ticket Sales at  
**CHELSEA HARDWARE & VILLAGE BAKERY**  
Ticket INFORMATION: (313) 475-1703

**JANUARY CLEARANCE**

**10% to 50% Off**  
**WINTER FASHIONS**  
Co-Ordinates - Dresses - Sweaters  
Pants - Shirts - Nightwear - Jackets

for  
**Men - Women - Children**

On Sale Now at  
**DANCER'S**  
Chelsea's Friendly Dept. Store





TOD TUDOR

**Tod Tudor Home On Leave from Submarine School**

Tod Tudor, a 1979 Chelsea High school graduate, was recently home on leave from Groton, Conn., where he is serving with the United States Navy. Tudor, who joined the Navy in the summer of 1979, received eight weeks of basic training at Great Lakes Naval Station near Chicago, and currently has two more weeks of submarine school training in Vermont. He will then attend torpedoman's school in Orlando, Fla., after which he will receive an assignment at sea. Tod is the son of Paul and Judy Tudor, 240 Washington St.

The cross-country ski rental service and ski touring center are available this winter at Stony Creek Metropark near Rochester/Utica. Facilities are open daily (weather permitting). For details phone 781-4242 or 781-3000 (Washington exchange).

**Cub Scouts Report Good Tree Sale**

December meeting of Chelsea Cub Scout Pack 435 was a welcome event honoring that special time of the year—Christmas.

The origins and traditions of Christmas around the world were discussed by each den individually. Special projects illustrated the traditions of America with the holly wreath, Holland and their wooden shoes, England with decorated bells for the tree, Mexico with wooden ornaments and France with angel tree-top ornaments.

Christmas tree sales ended around mid-December and netted record profits for all area Cub Scout packs.

Several awards were issued during the pack meeting. Webelos den members were busy earning the following awards:

John Stephenson, craftsman; Joe Eassa, craftsman and artist; Phil Patterson, craftsman and forester; and Rick Neithammer, craftsman and the coveted Webelos badge.

Wolf Den 14 issued Wolf badges to Jeff Patterson and Kurt Knisley. Gold arrows were given to Brett Hansen, Danny Lulck and Kevin Rail. The latter also received a silver arrow. A one-year attendance pin was given to Tony Flintoff.

Future plans include a tobogganing outing in February and excitement is already building for January's Pinewood Derby.

The pack meeting ended with a variation of musical chairs won by J. J. Stephenson. Christmas cookies and special treats were given to all pack members in honor of Christmas.

**Swimmer Of the Week**



**JOHN ROBBINS' endurance and desire have brought his Swimmer of the Week honors this week. On Dec. 5, Robbins landed in the hospital for an emergency appendectomy and suffered complications in healing. "John showed a strong desire to recuperate," said Coach Larry Reed, "and has gotten back in the water much sooner than we or the medical people anticipated. Swimming is an endurance-oriented sport that is highly competitive, and John wants to qualify for the state meet. He knows that means even more hard work now than before."**

**FFA Scores High in State Poultry Contest**

Chelsea's chapter of the Future Farmers of America participated in the State Poultry Contest, which ran from Oct. 30 to Dec. 12.

Ten birds were dressed and scored for the following criteria: finish, uniformity, conformation and fleshing, bruising, and a written report prepared by the students.

Some 250 birds were entered in the contest, with about 1,800 students involved.

**Rec. Basketball League To Organize Next Wednesday**

Chelsea Recreation Council's men's basketball league will hold its season organizational meeting Wednesday, Jan. 16, 7:30 p.m. in the Chelsea High school cafeteria.

Teams and individuals interested in playing in the Chelsea league should register at this meeting.

If a team is unable to have all members present on Jan. 16, a representative should attend. The entry fee and play times will be determined at the meeting.

*Please Notify Us of Any Change in Address*

Chelsea's chapter will receive a silver award at the March State Convention for their 46th place finish.

Involved in the management and care of the project was the Agriculture I class, consisting of Shawn Ball, Robert Beaudoin, David Heydlauff, David Kies, Mike Lazarz, Colleen Lewis, Herb Pearson, David Peterson, Anita Roderick, Bob Schleede, Robbie Shears, Jane Verwey and John Welton.

The birds averaged 3.98 pounds over the six week period. The remaining 82 birds are scheduled to be butchered around the end of January.

Wayne Feeds donated feed for the student project and Ralph McCalla gave assistance.

Thirty-nine years ago—in the General Election of Nov. 5, 1940—voters approved the creation of the Huron-Clinton Metropolitan Authority to develop a system of Metroparks serving the citizens of Wayne, Livingston, Macomb, Oakland, and Washtenaw counties. This winter enjoy outdoor fun at your Metroparks. For details phone 961-5865 (Detroit).

**District Court Proceedings**

Week of Dec. 31-Jan. 4  
Judge Kenneth Bronson Presiding

Kay E. Shalk was sentenced for having no proof of registration. Fines and costs, \$15.

Kay E. Shalk was sentenced for having no proof of insurance. Fines and costs, \$15.

Kay E. Shalk was sentenced for violation of restricted license to pay \$100, \$80 suspended, and four days of voluntary service in lieu of four days in jail.

Paul E. Huhman was sentenced for driving under the influence of liquor to a license suspended for 90 days. Pay \$150 fines and costs or serve 15 days.

Gary W. Morningstar pled guilty to open intoxicants. Sentenced to one day on probationary work program. Fines and costs, \$50.

Dallas Lawson was sentenced for driving under the influence of liquor to serve 14 days in the Washtenaw County Jail, credit for time spent. Fines and costs suspended.

Gerald Moylan pled guilty to driving without a license. Sentenced to three days in jail, suspended. Fines and costs, \$80.

Bishop Patrick was sentenced for impaired driving to pay \$155 fines and costs.

Jerald T. Catanese was sentenced for impaired driving to attend drug awareness class. Fines and costs, \$250.

Jerry R. Quigley was sentenced for impaired driving to attend Alcohol Education Program and Human Behavior Classes or serve 30 days. Fines and costs, \$300.

Scott D. Moore admitted responsibility to careless driving. Fines and costs, \$50.

Harry Deffenbaugh admitted responsibility to speeding. Fines and costs, \$30.

David Johnson was sentenced for violation of probation to pay \$200 and a \$50 warrant fee or serve 25 days.

William H. Holt was sentenced for violation of probation to six months additional probation, \$50 warrant fee. Sentenced to pay fines and costs and restitution or

serve 60 days or serve on work program.

Ronald P. Graff was sentenced for trespassing to seven days in the Washtenaw County Jail, credit for time spent. No fines or costs.

Ronald P. Graff was sentenced on four charges of defective

equipment to pay \$15 per charge.

Ronald P. Graff pled guilty to driving with a mutilated operator's license. Sentenced to serve three days or pay \$20 fines and costs.

Ronald P. Graff pled guilty to violation of the basic speed laws. Fines and costs, \$30.

**SAVE - \$1 OFF on all purchases over \$25**

Brown Eggs - Guernsey Dairy Milk  
**RIVENDELL NATURAL FOODS**  
3312 Alpine, Dexter Ph. 426-2549  
(Across from the Farmers' Market)

JANUARY  
**SOUP & SANDWICH SPECIAL - \$1.19**  
Monday thru Friday

**ANNOUNCING NEW HOURS**  
Open 6 a.m. Every Day  
Close at 11 p.m. Mon., Tues. & Wed.  
Close at 12 p.m. Thurs. & Sun.  
Close at 2 a.m. Fri. & Sat.

**Elias BROTHERS** **CHELSEA BIG BOY**  
1610 S. MAIN ST. CHELSEA  
Ph. 475-8603  
Quality Food Since 1938

**CHELSEA AMERICAN LEGION SEVENTH ANNUAL WINTER CARNIVAL**  
CAVANAUGH LAKE  
**FEB. 1, 2, 3**  
FISHING DERBY - ENTERTAINMENT  
FISH FRY - DANCE - CROSS COUNTRY SKIING  
FREE CONCERT - EUCHRE TOURNAMENT

**Real Estate**  
By PAUL FRISINGER  
REALTOR

**ACRE VS THE MANZANA**  
The acre — 43,560 square feet — is a strange measure. Did you ever wonder how this figure was arrived at? Probably not, but I'll tell you anyway.

A few centuries ago, an acre was considered to be the amount of land a man could plow in a day with a yoke of oxen. The British Weights and Measures Act of 1878 defined it as containing 4,840 square yards and this "statute" acre was adopted by Canada and the United States.

If you are of the internationally-landed inclination, be very careful about offers of parcels of acres in foreign countries. The English, Canadian, and U. S. A. acre doesn't mean a thing in other countries. Here are a few examples:

In Argentina, the unit is called a Manzana and it measures 2.47 acres. In Austria, the Joch measures 1.42 acres. A ten-acre Siberian salt mine will actually measure 27 of our acres. And if you decide to buy some waterfront property along the Brazilian Amazon, remember that the Brazilian Hectare measures 2.47 acres.

If there is anything we can do to help you in the field of real estate, please phone or drop in at FRISINGER REALTY CO., 935 S. Main St., Chelsea. Phone: 475-8681; evenings 475-2821. We're here to help!

**SCHUMM'S ANNOUNCES NEW WEEK-NIGHT SPECIALS**

**MONDAY - SMELT DINNER ..... \$3.95**

**TUESDAY - (FAMILY NIGHT) ..... \$3.95 to \$4.50**  
Special changes weekly. Items such as roast turkey, pepper steak, lasagne, beef stroganoff, barbecued ribs, meat loaf, etc.

**WEDNESDAY - PORK SALE - Special Alternates Weekly**  
Grilled Ham Steak ..... \$4.95  
Roast Pork ..... \$4.95  
Ham Rolls ..... \$5.95

**THURSDAY - STEAK SALES**  
Broiled Steak Tips with sauteed mushrooms ..... \$5.25

**Serving Our Steak Sizzlers Nightly in Our Lounge**  
6-OZ. SIRLOIN STEAK served on a hot sizzling platter \$2.95  
9-OZ. SIRLOIN STEAK served on a hot sizzling platter \$4.50  
8-OZ. CHOPPED SIRLOIN STEAK served on a hot sizzling platter ..... \$2.95

OPEN 7 DAYS A WEEK

**SCHUMM'S**  
1620 M-52, CHELSEA PHONE 475-2020

Leave your money with us for 30 months and we'll pay you a U. S. Treasury computed interest rate... guaranteed to never drop all 30 months.

**We're The Ones ... Who Make It Happen**

The new variable rate 30 month certificates are the answer to the saver who wants the guarantee of today's high interest return over to the next 30 months. Stop in... investigate this long term high interest rate guaranteed return.

**CHELSEA STATE BANK** Member F.D.I.C. **CSB**

By law an interest penalty is charged for early withdrawal.



## + Services in Our Churches +

**NORTH LAKE UNITED METHODIST CHURCH**  
The Rev. John Elliott, Pastor  
Every Sunday—  
10:00 a.m.—Worship service.  
10:30 a.m.—Church school for children age three through high school.

**NORTH SHARON BIBLE CHURCH**  
Sylvan and Washburne Rds.  
The Rev. Ronald C. Purkey, Pastor  
Every Sunday—  
10:00 a.m.—Sunday school. (Nursery available.) Junior church classes.  
11:00 a.m.—Worship service.  
6:00 p.m.—Senior High Youth meeting. Youth choir.  
7:00 p.m.—Evening worship service. (Nursery available.) All services interpreted for the deaf.  
Every Wednesday—  
7:00 p.m.—Bible study and prayer meeting. (Nursery available.) Bus transportation available. 428-7222.

**ZION LUTHERAN CHURCH**  
Corner of Fletcher and Waters Rds.  
The Rev. John R. Morris, Pastor  
Thursday, Jan. 10—  
7:30 p.m.—Senior choir.  
Saturday, Jan. 12—  
9:00 and 10:30 a.m.—Youth Instruction Classes.  
1:30 p.m.—Senior Citizens.  
Sunday, Jan. 13—  
9:00 a.m.—Sunday school.  
10:15 a.m.—Worship service.  
Luther League.  
Tuesday, Jan. 15—  
10:00 a.m.—Activity Sewing Day.  
11:00 a.m.—Chelsea Ministers.  
4:00 p.m.—Joy-makers.  
Wednesday, Jan. 16—  
7:30 p.m.—Every Member Visit Task Force.

**METHODIST HOME CHAPEL**  
Chaplain Ira Wood  
Every Sunday—  
8:45 a.m.—Worship service.

**CONGREGATIONAL CHURCH**  
(United Church of Christ)  
The Rev. Carl Schwarm, Pastor  
Every Sunday—  
10:30 a.m.—Worship and Sunday school. Nursery provided for pre-schoolers.

**FIRST CHURCH OF CHRIST SCIENTIST**  
1883 Washtenaw Ave., Ann Arbor  
Every Sunday—  
10:30 a.m.—Sunday school, morning service.

**FIRST ASSEMBLY OF GOD**  
The Rev. Richard Coury, Pastor  
Every Sunday—  
9:45 a.m.—Sunday school.  
11:00 a.m.—Worship service.  
6:00 p.m.—Evening worship.  
Every Wednesday—  
7:00 p.m.—Christ's Ambassadors. Missionettes. Bible Meditation and prayer.

**CHELSEA FREE METHODIST FELLOWSHIP**  
Meetings at St. Barnabas Episcopal Church  
20500 Old US-12  
Every Sunday—  
3:45 p.m.—Sunday school for all ages.  
5:00 p.m.—Worship service.  
Every Thursday—  
7:30 p.m.—Adult study, Children's CYC program, and youth meeting.

**ST. JOHN'S UNITED CHURCH OF CHRIST**  
Rogers Corners  
Every Sunday—  
10:30 a.m.—Worship and Sunday school.

**ST. JACOB EVANGELICAL LUTHERAN CHURCH**  
The Rev. Andrew Bloom, Pastor  
12501 Rietzmilller Rd., Grass Lake  
Every Sunday—  
9:00 a.m.—Sunday school.  
10:15 a.m.—Divine services.

**ST. JOHN'S EVANGELICAL AND REFORMED CHURCH**  
(United Church of Christ)  
Francisco  
The Rev. Ben Mahrle, Pastor  
Every Sunday—  
10:30 a.m.—Sunday school and worship service.

**ST. MARY CATHOLIC CHURCH**  
The Rev. Fr. David Phillip Dupuis, Pastor  
Mass Schedule:  
Every Saturday—  
5:00 p.m.—Mass.  
Confessions immediately following Mass on Saturday.  
Every Sunday—  
8:00 a.m., 10:00 a.m., 12:00 noon—Mass.

**ST. THOMAS EVANGELICAL LUTHERAN**  
Ellsworth and Haab Rds.  
The Rev. Paul Puffe, Pastor  
Every Sunday—  
9:30 a.m.—Sunday school.  
10:45 a.m.—Worship service.

**CHELSEA CHURCH OF THE UNCOMPROMISING WORD**  
11452 Jackson Rd.  
The Rev. Chuck Clemons, Pastor  
Every Sunday—  
10:00 a.m.—Sunday school.  
11:00 a.m.—Morning worship.  
6:30 p.m.—Evening worship.  
Every Wednesday—  
7:00 p.m.—Midweek prayer and Bible study.

**SALEM GROVE UNITED METHODIST CHURCH**  
3320 Notten Rd.  
The Rev. Ronald Brunger, Pastor  
Every Sunday—  
9:30 a.m.—Sunday school.  
10:30 a.m.—Worship service.

**FIRST UNITED PRESBYTERIAN CHURCH**  
Unadilla  
The Rev. T. H. Liang, Pastor  
Every Sunday—  
9:45 a.m.—Sunday school.  
11:00 a.m.—Worship service.

**FIRST UNITED METHODIST**  
Parks and Territorial Rds.  
The Rev. Larry Nicols and the Rev. David Goldsmith, Pastors  
Every Sunday—  
9:15 a.m.—Morning worship.  
10:00 a.m.—Sunday school.

**CHURCH OF JESUS CHRIST OF LATTEI' AY SAINTS**  
(Mormon)  
Chelsea Branch  
Rebekah Hall  
Every Sunday—  
8:00 a.m.—Priesthood meeting.  
9:00 a.m.—Sunday school.  
11:00 a.m.—Sacrament Service.

**BAHA'I FIRESIDE**  
Every Thursday—  
8:00 p.m.—At the home of Toby Peterson, 705 S. Main St. Anyone wishing to learn about the Baha'i faith is welcome.

**GREGORY BAPTIST CHURCH**  
The Rev. David Brinkman, Pastor  
Every Sunday—  
9:45 a.m.—Sunday school.  
11:00 a.m.—Morning worship.  
6:00 p.m.—Young people.  
7:00 p.m.—Evening worship.

**CHELSEA CHRISTIAN MEN'S FELLOWSHIP PRAYER BREAKFAST**  
(Non-Denominational)  
First Saturday Each Month—  
8:00 a.m.—Breakfast.  
8:30-10:00 a.m.—Program.

**CHELSEA HOSPITAL MINISTRY**  
(Non-Denominational)  
Every Sunday—  
10:00 a.m.—Morning service, Chelsea Community Hospital Cafeteria.

**FAITH EVANGELICAL LUTHERAN CHURCH**  
9575 North Territorial Rd.  
The Rev. Mark Porinsky, Pastor  
Thursday, Jan. 10—  
7:00 p.m.—Sunday school teachers.  
No choir.  
Saturday, Jan. 12—  
6:30 p.m.—Family Night Potluck.

Sunday, Jan. 13—  
8:45 a.m.—Sunday school; Adult Bible class.  
10:00 a.m.—Worship service.  
Sermon on Hebrews 1:1-2.  
11:00 a.m.—Coffee hour.  
Monday, Jan. 14—  
7:30 p.m.—Ladies Aid at Staceys.

Tuesday, Jan. 15—  
6:30 p.m.—Confirmation II.  
8:00 p.m.—Final Inquirers.  
Wednesday, Jan. 16—  
9:45 a.m.—Bible brunch at Harveys.  
4:45 p.m.—Confirmation I.  
8:00 p.m.—Annual Voters Meeting.

**OUR SAVIOR LUTHERAN CHURCH**  
1515 S. Main, Chelsea  
The Rev. Franklin H. Giebel, Pastor  
Broadcast Sundays—  
"The Church of the Lutheran Hour."  
8:35 a.m.—WIBM, 1450 AM, Jackson.  
12:30 p.m.—WYFC, 1520 AM, Ypsilanti.

Every Sunday—  
9:00 a.m.—Sunday school, Youth and Adult Bible class.  
10:30 a.m.—Morning Worship.  
Every Wednesday—  
7:30 p.m.—Adult Bible Study and prayer.

**WATERLOO VILLAGE UNITED METHODIST CHURCH**  
8118 Washington St.  
The Rev. Larry Nichols and The Rev. David Goldsmith, Pastors  
Every Sunday—  
10:00 a.m.—Sunday school.  
11:15 a.m.—Worship service.

**IMMANUEL BIBLE CHURCH**  
145 E. Summit St.  
The Rev. Ron Little, Pastor  
Every Sunday—  
9:45 a.m.—Sunday school, nursery provided.  
11:00 a.m.—Morning worship, nursery provided.  
6:00 p.m.—Evening worship.  
Every Wednesday—  
7:00 p.m.—Family hour, prayer meeting and Bible study.

**BETHEL EVANGELICAL AND REFORMED CHURCH**  
(United Church of Christ)  
Freedom Township  
The Rev. Roman A. Reineck, Pastor  
Every Sunday—  
10:00 a.m.—Worship service.

**ST. BARNABAS EPISCOPAL CHURCH**  
The Rev. Fr. Jerrold F. Beaumont, B.S.P.  
10:00 a.m.—Holy Communion first, third and fifth Sundays and 7:30 p.m. every Wednesday.  
10:00 a.m.—Morning prayer, second and fourth Sundays.  
Church school and nursery every Sunday.  
Every Wednesday—  
8:15 p.m.—Bible study and discussion groups.  
First Wednesday of every month—  
Bishop's Committee.  
Third Thursday of every month—  
Episcopal church women.

**CHURCH OF CHRIST**  
13661 Old US-12, East  
Evangelist John M. Hamilton  
Every Sunday—  
7:30 a.m.—Radio program—WNRN in Saline.  
8:30 a.m.—Radio program—WAAM in Ann Arbor.  
9:30 a.m.—Bible study.  
10:30 a.m.—Worship service.  
Nursery available.  
6:00 p.m.—Sunday evening Bible study.

Every Tuesday—  
7:00 p.m.—Women's Bible study class.  
Every Wednesday—  
7:30 p.m.—Bible study classes for all ages.

**FIRST UNITED METHODIST CHURCH**  
The Rev. Marvin H. McCallum, Pastor  
Sunday, Jan. 13—  
9:00 a.m.—Worship service.  
Crib nursery provided.  
10:00 a.m.—Worship service.  
Communion Sunday. Crib nursery provided for children up to the age of two. Church school for children ages two through five.

10:20 a.m.—Church school for kindergartners through sixth graders.  
10:50 a.m.—Coffee and punch hour.  
11:00 a.m.—Church school for junior-senior high.  
11:00 a.m.—Adult discussion group will meet in the Social Center.

11:50 a.m.—All church school classes are dismissed.  
Monday, Jan. 14—  
7:30 p.m.—Council on Ministries.  
Tuesday, Jan. 15—  
7:00 p.m.—Youth Bell Choir.  
7:30 p.m.—Board of Trustees Special Meeting.  
8:00 p.m.—The Carolers.

Wednesday, Jan. 16—  
9:15 a.m.—Sarah Circle meets at home of Mrs. Glenda Stinette.  
3:30 p.m.—Praise Choir.  
7:00 p.m.—Adult Bell Choir.  
7:00 p.m.—Youth Divisions workers meeting in the Education Building.  
8:00 p.m.—Chancel choir.  
Thursday, Jan. 17—  
7:30 p.m.—Administrative Board meets in the Education Building.

**CHELSEA BAPTIST CHURCH**  
337 Wilkinson St.  
The Rev. Thode B. Thodeson, Pastor  
Every Sunday—  
10:30 a.m.—Morning worship.  
11:00 a.m.—Junior church school.  
6:00 p.m.—Evening fellowship.  
Every Wednesday—  
7:00 p.m.—Midweek Bible study and prayer.

**ST. PAUL UNITED CHURCH OF CHRIST**  
Dr. William C. Donald, Interim Pastor  
Thursday, Jan. 10—  
7:30 p.m.—Spiritual Life.  
Sunday, Jan. 13—  
9:00 a.m. and 10:30 a.m.—Church school.  
9:00 a.m.—7th and 8th grade confirmation.  
10:30 a.m.—Worship service.  
Monday, Jan. 14—  
7:00 p.m.—Chelsea Child Study Club Cooking Demonstration.  
Tuesday, Jan. 15—  
1:00 p.m.—Needle and Thread.  
7:30 p.m.—Council.

**Basketball**  
(Continued from page one)  
just to have him suit up. Hopefully he can play for two or three minute bursts and spell the starters.  
The junior varsity meets Saline beginning at 6:30 tomorrow night, with the varsity game following. Any Bulldog fans desiring directions to the contest, should call the athletic department at 475-9131. Tickets to this crucial contest are available at the door in Saline.  
Score by quarters  
Chelsea 18 23 17 17—75  
Dexter 13 20 8 10—51

**Story Hour Starting At McKune Library**  
McKune Memorial Library head librarian Jo Ann Walter reminds area residents that the pre-schoolers story hour at the library is continuing in 1980. Marvelous tales are spun for the children each Tuesday at 9 a.m.

475-8680  
475-8689

115 PARK ST.  
CHELSEA, MICH.

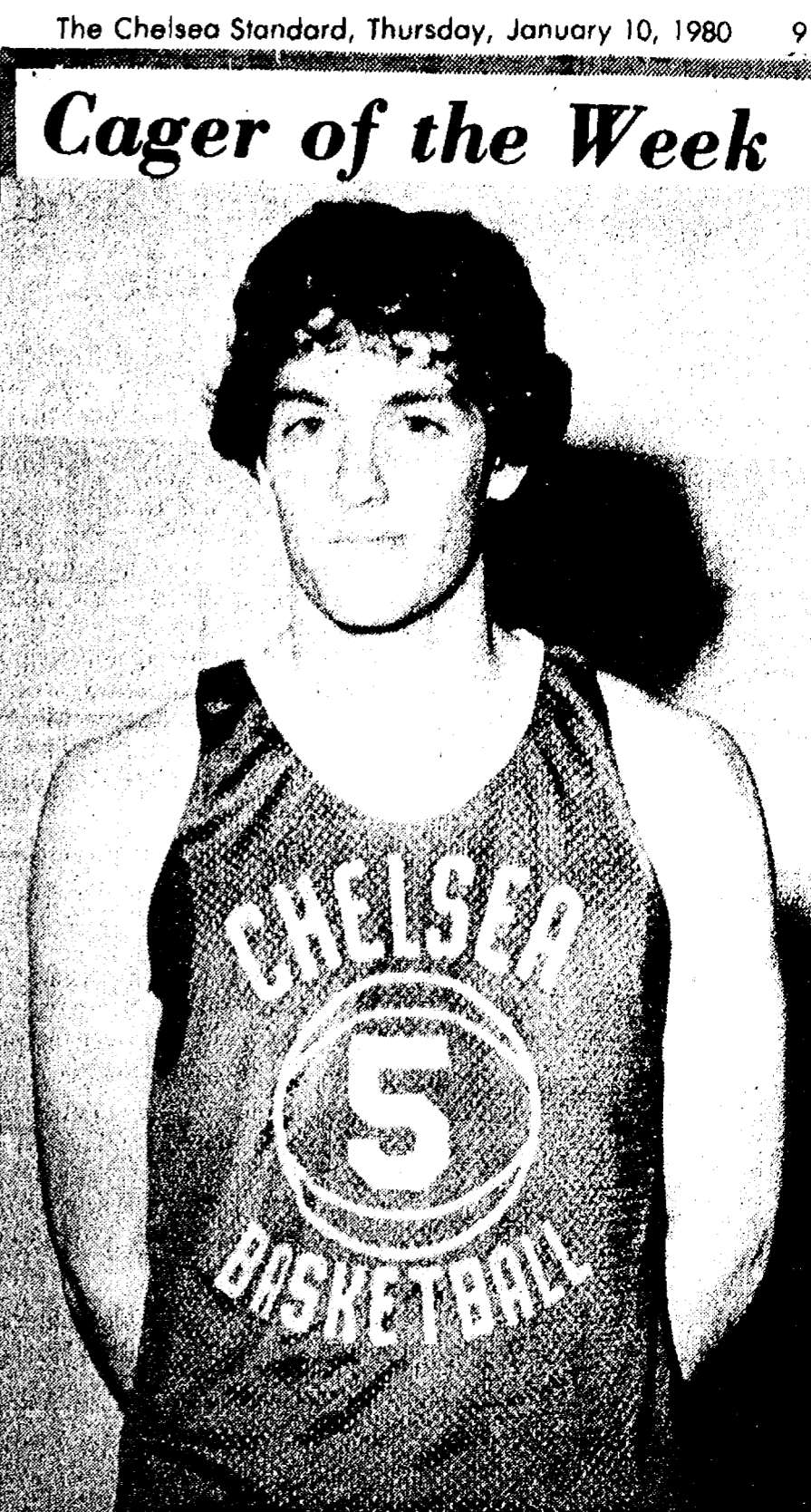

"BASKETBALL SMARTS" have earned Mike Killea his place in the spotlight as cager of the week. The 6'3" forward had 13 points and 12 rebounds against hapless Dexter last Friday, and looks forward to a tough defensive assignment against one of Saline's 6'6" players. "Mike's biggest assets are his basketball smarts and his aggressiveness," said Coach Robin Raymond. "When he's aggressive, he's a very, very good basketball player."

**ROBERTS PAINT & BODY**  
"We do our best to satisfy"  
20416 Old US-12 West  
Chelsea, Mich.  
Open 8 a.m.-5 p.m. Daily  
Ph. 475-1149

**FILL YOUR FREEZER NOW**  
While Meats Are at Their Lowest Price.  
We have a full line of  
**VEAL, LAMB, PORK and BEEF**  
Call for prices.  
**DUNBAR'S DEXTER LOCKER**  
8083 Main St., Dexter  
426-8466

**Hoffman Tire & Service**  
7 miles west of Chelsea  
13660 E. Michigan  
Grass Lake 522-8542  
THE SIGN OF QUALITY TIRES  
CERTIFIED IN TUNE UPS & ENGINE REPAIR

**Weber Homes**  
475-2828 475-9258  
INVITE YOU TO STOP IN AND VISIT US at our  
**NEW LOCATION**  
115 PARK ST.  
CHELSEA  
(behind Mayer Agency)  
Phone 475-2828

**We Know When to be Near And When to be Nearby**  
  
DONALD A. COLE  
Director

Discretion is an important part of every funeral service. Everyone at Burghardt-Cole Chelsea Funeral Chapel understands when a family prefers to be left alone and when to render personal assistance. This sensitivity to your needs is another characteristic which makes Burghardt-Cole Chelsea Chapel service so special.  
**BURGHARDT-COLE CHELSEA CHAPEL**  
214 East Middle Street  
Phone 475-1551  
Member, The International Order Of The Golden Rule

**The Bible - The Light from Heaven**  
Reveals in Paul's epistle to the Romans Chapter 8 verse 1: a promise, a position, and a condition. The promise, "condemnation." Some will be condemned the word of God informs us. Jesus said in Matthew 7:13, "For wide is the gate, and broad is the way that leadeth to destruction, and many there be that go in thereat." In Matthew 7:21 the Lord stated, "not every one that saith unto me, Lord, Lord, shall enter into the kingdom of heaven; but he that doeth the will of my Father who is in heaven." Next we see the position stated, "in Christ." We are baptized into Christ. (Galatians 3:27). In Christ one becomes a new creature. (2 Corinthians 5:17). All spiritual blessings are in Christ. (Ephesians 1:3). One triumphs in Christ, and wins the victory in Him. (2 Corinthians 2:14; 1 Corinthians 15:27). Finally, we note a condition in the text: "Who walk not after the flesh but after the spirit." To walk after the Spirit is to sow to the spirit." (Galatians 5:22).  
**CHELSEA CHURCH OF CHRIST**  
13661 Old US-12  
Chelsea, Michigan

**MAYER AGENCY**  
(of Springer-Kleinschmidt Agency, Inc.)  
Your Local Independent Insurance Agency providing dependable protection and prompt claim payment through 10 of the nation's leading insurance companies.  
**HOME - AUTO - BUSINESS INSURANCE**  
Sheridan W. Springer  
Ruth DeVine  
Charles A. Kleinschmidt  
Donald S. Peck  
Micky Quackenbush



Ads Taken Until 5 p.m. Monday

Just Phone 475-1371

PUT IT IN THE WANTED ADS FOR RESULTS!

Automotive 1

78 NOVA — 4 door sedan, automatic transmission, p.b., p.s., good mileage, Ziebart, AM-FM, excellent condition, \$3895. Ph. 663-9192.

79 CHALLENGER, 2600 c.c., 5-speed, AM-FM stereo 8-track, power windows, p.s. SAVE

Factory Officials Cars

79 Volare station wagon, 318, auto, p.s., p.b., air, stereo, cruise \$5495

Village Motor Sales, Inc. CHRYSLER — DODGE PLYMOUTH — DODGE TRUCKS

Used Car Specials

1978 CHEVROLET Monza Station Wagon — immaculate condition, 4-cylinder, automatic, 1 owner.

PALMER FORD

1973 CHEVY Impala wagon. Air cond., power steering and brakes. Ph. 475-9630.

BODY SHOP

COMPLETE FULL TIME Estimates Available PALMER FORD

SEE TOM DAULT

for your best deal in new or used cars and trucks. Ph. 663-3321 or 475-2830

Complete Body Shop Service FREE ESTIMATES

Automotive 1

NEW 1979 BUICKS & OLDS 1979 BUICK LeSabre, 4-dr., air, cruise, tilt wheel, AM/FM, vinyl roof, Stock No. 514 \$8630

SPRAGUE BUICK-OLDS

1500 S. Main, Chelsea Ph. 475-8664

Used Trucks

79 DODGE 1/2-ton pick-up, 225, 3-speed, AM-FM stereo 8-track, step bumper, cover, 9,100 miles \$4495

Quality Used Cars

78 ARROW Coupe, 1600, 4-speed, one owner \$3595

Village Motor Sales, Inc.

CHRYSLER - DODGE PLYMOUTH - DODGE TRUCKS

Recreation Eqpt. 3

Planning A Party? Reception or Special Get-Together?

For Sale 4

HARDWOOD FOR SALE — Well split. Delivered and stacked, or you can pick up. Ph. 475-7338

VACUUM CLEANERS

Authorized Electrolux sales and service. James Cox

For Sale 4

SEE US for transit mixed concrete. Klump Bros. Gravel Co. Phone Chelsea 475-2530, 4920 Loveland Rd., Grass Lake, Mich.

CARPETING

Discontinued numbers, ends of rolls, in many colors and sizes at cut rate prices

MERKEL BROS.

ASHLEY WOODSTOVES — Hackney Hardware, Dexter. Ph. 426-4009

Yellow Tag Sale

With up to 50% off on some items on the following dates: Jan. 4-5; Jan. 11-12; Jan. 18-19; Jan. 25-26.

Real Estate 5

CHELSEA OR DEXTER LOT OWNERS! Beautiful 2-bath contemporary ranch home for sale on secluded county road.

WEBER HOMES

475-2828 Eves: 475-9258

Wicks Model Home

OPEN HOUSE 5201 Brooklyn Rd. (M-50 S.E. of Jackson) Tuesday through Saturday

Calloway Const.

1-517-764-4400 or 1-517-563-2930

FRISINGER

NEW LISTING — Excellent family home, 5 bedrooms, well designed kitchen, family room, dining room, study, first floor laundry, 2 1/2-car garage, cedar inside and out.

FRISINGER REALTY CO.

Chelsea 475-8681 935 S. Main St. Eves: Ray Knight 475-9230

Real Estate 5

WATERLOO REALTY

PRETTY AND BRAND NEW — 3-bedroom ranch home, full basement, 2-car attached garage, 4" casing well, nice setting with scattered mature trees on 1.3 acres.

LOOKING FOR A FAMILY BUSINESS? Try this. Adult care home licensed for 12. Excellent income. Comfortable private living quarters for owner-manager.

WATERLOO REALTY

355 Clear Lake JOANN WARYWODA, BROKER Phone 475-8674

Pierson & Riemenschneider

475-9101 PERFECT STARTER — 2-bedroom home about 6 miles from Chelsea. Close to a state park. \$29,900.

WOODSTOCK KENNELS

18531 Bush Rd. Ph. 475-1794

Lost and Found 7

LOST — Irish Setter and a Black Lab, on McKinley Rd. Ph. 475-1805.

Help Wanted 8

SUBSTANTIAL EARNING, taking short phone messages at home. Ph. 1-(312) 742-6663 Ext. 2051.

DAY HELP WANTED

7 a.m. to 5 p.m. Apply in person

McDONALD'S

1535 S. Main Chelsea x471f

PAINTER WANTED

Call or see Mr. Forcades, 426-4747, 3140 Baker Rd., Dexter. x31

CASH FOR LAND CONTRACTS

Any type property anywhere in Michigan 24 Hours

Real Estate 5

THORNTON

SUPERB COLONIAL 4-bedroom home featuring 2 1/2 baths Family room Fireplace Well landscaped lot with private access to North Lake.

WINTER SPORT LOVERS — See this 2-bedroom home with water frontage on Sugar Loaf Lake. Fireplace. Low heating costs. Excellent condition.

THORNTON, INC.

George Knickerbocker 475-2646 Darla Bohlander 475-1478

Animals, Pets 6

ENGLISH SETTER — Very good pet with children. One year old. Free to good home. Ph. 475-7156.

Wanted 10

WANTED — Old newspapers. Free pick-up. Must be bundled. Ph. 475-7122 after 4:30, Mondays anytime.

For Rent 11

IN TOWN LIVING — Large 3-bedroom house. Utilities paid. Covered floor. Cabinet kitchen. Kids ok. Just \$150.

Now That the Holiday Season is Over Invest in Your Family's Future

Buy A Brand New WEBER HOME:

- 1280 LIEBECK RD.—3-BR, 2-Bath, Bsm't., Garage, Fireplace \$75,900

WEBER HOMES

7120 WATERLOO RD.—3-BR, 1 1/2 Baths, Basement, Fireplace \$63,900

WEBER HOMES

475-2828 Eves. 475-9258

Help Wanted 8

IMMEDIATE OPENING — Clerk, self-serve service station/convenience store. Apply 295 S. Main, Chelsea, or call 769-8100, ext. 220.

Substitute Bus Drivers

Apply at bus garage, 8331 Main, Dexter, or call 426-4314 between 9 and 2:30.

Dexter Community Schools

Full-time teller position available at our Chelsea office. Previous teller or cashier experience preferred.

ANN ARBOR TRUST COMPANY

100 S. Main, Ann Arbor Equal opportunity employer.

Baby Sitter 9

EXPERIENCED BABYSITTER — Loves kids, has one, 2 years old. Days only, 'til 6 p.m. Ph. 475-7867 or 475-7156.

Wanted 10

WANTED — Old newspapers. Free pick-up. Must be bundled. Ph. 475-7122 after 4:30, Mondays anytime.

For Rent 11

FOR LEASE — Second floor new office space in Village of Dexter. Will partition to suit. Ph. 1-583-1356 or 1-852-8535.

For Rent 11

FOR RENT — Fair Service Center for meetings, parties, wedding receptions, etc. Weekdays or week-ends. Contact John Wellnitz, phone 475-1518.

For Rent 11

FOR RENT — large three bedroom home, Natural gas heat, country kitchen, spacious living room.

For Rent 11

NICE HOME in village of Chelsea. Close to shopping. No pets. Prefer quiet, non-smoking, non-smoking couple.

For Rent 11

SLEEPING ROOM — Furnished, \$95 per month. Ph. 475-9630.

For Rent 11

OFFICE SPACE — \$100-\$200 includes heat, co-op available, free parking.

For Rent 11

WANTED — Bartender (M/F), 40 hours per week, day or night. Apply at Chelsea Lanes, 11 a.m. to 5 p.m.

For Rent 11

WANTED — Live-in personal care homemaker for elderly semi-invalid woman. Room with wages. Ph. 428-8152 or 428-7296.

For Rent 11

WANTED — Bartender (M/F), 40 hours per week, day or night. Apply at Chelsea Lanes, 11 a.m. to 5 p.m.

For Rent 11

WANTED — Bartender (M/F), 40 hours per week, day or night. Apply at Chelsea Lanes, 11 a.m. to 5 p.m.

For Rent 11

PAINTER WANTED — Call or see Mr. Forcades, 426-4747, 3140 Baker Rd., Dexter. x31

For Rent 11

IN THE COUNTRY — Rustic 5-room house. Formal dining room. Large basement. Stone fireplace. Modern kitchen. Near schools. Only \$150. Red Giant, open 9 to 9, 662-6403. (35-35c)

APPLICATIONS FOR SENIOR CITIZENS APARTMENTS

BEING ACCEPTED AT PARKWAY MEADOWS SUBSIDIES AVAILABLE FOR THOSE WHO QUALIFY

Ph: Jane Weekdays At 662-5055

YOUNG WOMAN WANTED to share nice country home with mother and daughter. No smoking, drinking. References. Ph. week-ends, 426-8011.

FRESH AIR — Huge 3-bedroom flat.

Utilities paid. Carpeted. Dining room. Complete kitchen. Near transportation. Only \$285. Red Giant, open 9 to 9, 662-6403. (35-34c) x31

ONE FARMHOUSE — 2 bedrooms, large family room, oil and electric heat, on blacktop road. Ph. (517) 522-5253 days, 522-4437 evenings after 6 p.m. x33-3

NEW 2-BEDROOM apartments, appliances and drapes furnished, gas heat, central air conditioning, \$35 per month plus utilities and security deposit. Ph. days (517) 522-4437, 522-5253 evenings after 6 p.m. x33-3

BEAUTIFUL SURROUNDINGS — Sunny 6-room apartment. Plushly carpeted. Complete kitchen. Kids ok. Only \$230. Red Giant, open 9 to 9, 662-6403 (35-33c) x31

2-BEDROOM country home, fireplace, workshop, near Unadilla. \$225. Write P. O. Box 35, Pinckney, MI. 48169. x31

FOR RENT — Excellent for the single man or retiree. Sylvan Hotel, Chelsea, Ph. 475-2911. x31f

OFFICE SPACE available in downtown Dexter. For information call 426-4695. x48f

SECURED AREA — Spacious 2-bedroom flat. Utilities paid, carpeted. Refrigerator, stove. Kids ok. Just \$220. Red Giant, open 9 to 9, 662-6403. (35-32c) x31

FOR RENT — Fair Service Center for meetings, parties, wedding receptions, etc. Weekdays or week-ends. Contact John Wellnitz, phone 475-1518. x31f

AMERICAN LEGION HALL Rental — \$100-\$175. Ph. Lena Behnke, 475-9231, evenings and week-ends. 11f

CAR RENTAL by the day, week-end, week or month. Full insurance coverage, low rates. Call Lyle Chriswell at Palmer Motor Sales, 475-1301. 25f

COUNTRY — large 5 rooms, Modern utilities. Plushly carpeted. Complete kitchen. Near transportation. Only \$175. Red Giant, open 9 to 9, 662-6403 (35-31c) x31

FOR RENT — Country location, 2-bedroom ranch home. Good access to I-94. Rec room in full basement. Blacktop road. 15 minutes from Chelsea in Waterloo Rec. Area. \$370, per month. No pets. Security deposit. Ph. 475-8674. x15f

FOR RENT — large three bedroom home, Natural gas heat, country kitchen, spacious living room. Knotty pine enclosed porch. Two car garage. Large shaded yard. \$425 per month. Security deposit. No pets. Central location in Village of Grass Lake. Immediate occupancy. Ph. 475-8674. x15f

DESIRED AREA — Modern 1-bedroom apartment. All utilities paid. No lease. Only \$110. Red Giant, open 9 to 9, 662-6403 (35-30c) x31

NICE HOME in village of Chelsea. Close to shopping. No pets. Prefer quiet, non-smoking, non-smoking couple. Will consider small family \$400 per month. Ph. 475-1674. 27f

SLEEPING ROOM — Furnished, \$95 per month. Ph. 475-9630. x31-2

SECURED AREA — Spacious 3-bedroom home. Carpeted. Basement. Dining room. Refrigerator, stove. Yard. Near schools. Only \$300. Red Giant, open 9 to 9, 662-6403. (23-1c) x31



Ads Taken Until 5 p.m. Monday

Just Phone 475-1371

# LITTLE WANT ADS! BIG PLUSES FOR BIG RESULTS!

## For Rent 11

**CHOICE RENTAL** on beautiful Crooked Lake YEAR-ROUND for married couple only. References required. Ph. 475-2018 or 475-8469. x16if

**STORE FRONT BUILDING** located on downtown Main St., Dexter. Prime location. Parking. 4,400 sq. ft. plus. Ph. 426-4695. x18if

**3 LARGE ROOM APARTMENT**, 2 miles north of Chelsea. Ideal for working married couple. Partly furnished, utilities furnished. Security deposit and references required. PH. 475-7486. x32

**WANTED** — 2 females to share lake-front house—own room, color TV, fireplace, scenic view. \$135 plus utilities. Dave, 475-7494. x32-2

**FOR RENT** — 3-room unfurnished second-floor apartment. Adults only, no children, no pets. Available Feb. 1. References and deposit required. Write Box JA-7, care of Chelsea Standard. x31

**FOR RENT** — 2-bedroom riverfront home, unfurnished, clean. Married couple only. No pets. \$350 per month plus security deposit. Hamburg township. Ph. 1-231-2532. x31

**WANT TO MOVE** by February? We can help. Over 400 places, all areas, prices and sizes. Open 9 to 9. Red Giant, 662-6403. x33-5

## Misc. Notice 12

**DANCE** — Manchester Sportsman's Club. Lake Schaible Band. Saturday, Jan. 12, 9 p.m. to 1:30 a.m. \$10 per couple. BYOB. x31

**WOULD YOU LIKE** your grocery shopping done for you each week? Will shop for small or large lists. Pat Coelius, Ph. 475-8892 for details. 31

**HELP PAY** for the gas and I will take you shopping with me in Ann Arbor or Jackson each week. Ph. days, 475-1169. x31

**LOSE WEIGHT** on the Shaklee Way slimming plan. Diet classes now forming to begin Jan. 16. Look and feel great! Call Debbie Hutchinson, 426-2230. x31

**TUTORING IN MY HOME** — Certified teacher will tutor elementary Math, English, and beginning French and Spanish afternoons and evenings. Ph. 426-4567. x31

**EXPERIENCED TEACHER** — Masters degree in reading, will do tutoring in my home, all grades. Ph. 426-2779. x31

## Chelsea Plumbing & Heating

QUALITY WORKMANSHIP  
REASONABLE RATES

Specializing in  
—New Construction  
—Remodeling  
—Hydraulic Heat

GAIL SHEARS  
Licensed Journeyman

GARLAND DE YOE  
Licensed Master

Ph. 475-1037 17if

## Window Screens Repaired

Reasonable rates

**Chelsea Hardware**  
110 S. Main Ph. 475-1121 30if

## Floor Covering Is Our Business

TILE—SOLARIAN—HARDWOOD  
CARPET—INSTALLATION—REPAIRS

FREE ESTIMATES — 475-8621

Merkel  
Home Furnishings 4if

## Bus. Services 13

**ATTIC INSULATION**

Class 1  
Cellulose Insulation  
installed by trained installers

**FOAM WALL INSULATION**

Higher thermal efficiency of any insulation type.

New and Existing Construction.

**FOAM MASTERS**  
Complete insulation contractor  
Licensed and Insured.

475-1625  
Free Estimates x31if

## HANDYMAN DAN

Home Repairs  
(517) 851-8888 15if

Your Wedding deserves the very best in Wedding Flowers

We specialize in a complete line of wedding flowers and wedding accessories to fit your budget. Come in or call us for an appointment.

**Chelsea Greenhouse**  
7010 Lingane Rd., Chelsea  
475-1353 or 475-1354 x39if

## JIM W. FRENCH

Small Dump Trucking  
SAND - GRAVEL - STONE  
Ph. Chelsea 475-1173 21if

**CORRECTIVE HORSESHOEING** and trimming. Mike Brisbois. Ph. 565-3036. x45if

C—ustom Built Homes  
O—hl We Remodel too  
U—can count on us  
N—o Job Too Small  
T—rim Inside and Out  
R—ough-in Only if  
Y—ou Want to Finish  
S—iding Aluminum, 5" Gutters  
I—mmediate Attention  
D—ALE COOK & CO.  
E—stimates, Free

**BUILDERS**

Please call  
475-9153  
**DALE COOK** 17if

HAVERTY'S painting, drywall, and carpet installation. Free estimates. Ph. 475-1116. x39if

## SNOWPLOWING

**PHIL McDANIELS**  
Ph. 475-2430 26if

## Bus. Services 13

**LITTLE WACK EXCAVATING**

Basement — Drainfields  
Bulldozing — Digging  
Snow Removal — Tree Removal

LICENSED AND INSURED

**Paul Wackenhut**  
Ph. 428-8025 52if

PIANO TUNING and repair. Qualified technician. Call Ron Harris, 475-7134. -10if

PATCHING and PLASTERING. Call 475-7489. 33if

**R. L. BAUER Builders**

LICENSED AND INSURED  
Custom Building  
Houses — Garages  
Pole Barns  
Roofing — Siding  
Concrete Work  
FREE ESTIMATES

Call 475-1218 3if

## Why hire THREE contractors when ONE will do? HILLTOP, INC.

PLUMBING  
HEATING  
ELECTRICAL

**WE DO IT ALL!**  
Serving Washtenaw County for the 25th year.

475-2949  
8316 Werkner - Chelsea x38if

## When Winter Winds Blow Be Protected By A New Layer of Fiberglass Insulation

NOW ON SALE

3 1/2" unfaced — 15c sq. ft. \$20.16 a bag  
6 1/2" unfaced — 18c sq. ft. \$32.36 a bag  
8 1/2" kraft faced — 34c sq. ft. \$38.10 a bag

Prices Include Tax

**CALL 475-7643**  
Winter's A-Comming! 8if

## J. R. CARRUTHERS

LICENSED RESIDENTIAL BUILDER  
CUSTOM HOMES  
ADDITIONS/FIREPLACES  
PATIOS  
ROOFING/SIDING/REPAIRS

475-7234  
CHELSEA 30if

## STEP UP TO KOZMA

**CONSTRUCTION And Step Down In Price**

LICENSED BUILDER  
FREE ESTIMATES  
COMPLETE CONSTRUCTION SERVICES

**CALL LEN KOZMA**  
475-7452 29if

## REMODELING UNLIMITED

— All types of remodeling, renovation, additions, repairs and electrical work. Ph. (313)498-3276. x52if

SAND GRAVEL

## KLINK EXCAVATING

Bulldozer — Backhoe  
Road Work — Basements  
Trucking — Crane Work  
Top Soil — Demolition  
Drainfield — Septic Tank  
Trenching, 5" up

Industrial, Residential, Commercial  
CALL 475-7631 13if

## LAWN MAINTENANCE SNOW PLOWING SMALL LANDSCAPING

**RICHARD SMITH**  
475-8984 after 5 p.m. 10if

## Bus. Services 13

**AMWAY DISTRIBUTOR**, household product as seen on TV. For free catalogs Ph. Denise 475-1966. 31-4

**WILL CLEAN** your home. \$4.50 hour. Newly constructed homes also. Ph. 475-3371 between 9 and 5. x34-4

**INTERIOR PAINTING** — Minor dry wall, carpentry repairs. Experienced, winter rates. Dave, 475-7494. x311f

**CARPENTER** — Does quality work at reasonable prices. Home improvements. Call Kent Peterson, 973-1228. x34-4

## CEMENT WORK

PATIOS - DRIVEWAYS - PORCHES  
SIDEWALKS - WOOD DECKS

Experiences — Free Estimate  
**PHONE 428-7270** x15if

## RON MONTANGE CONSTRUCTION (RJM, INC.)

—Full carpentry services (rough and finish)  
—Additions, remodeling and repairs  
—Concrete  
—Roofing and siding

—Cabinets and Formica work

—Metal form buildings  
Grain storage bins  
—Excavating and trenching

QUALITY WORKMANSHIP  
FREE ESTIMATES

Ph. 426-2585  
or  
475-1080 19if

## LEONARD REITH

Master Plumber  
Licensed Electrician  
Hat Water Heat

18238 N. Territorial Rd.  
Chelsea, Mich. 48118  
Phone: 475-2044

## McCulloch

Portable Generators  
Chain Saws

WE SELL, SERVICE  
SHARPEN AND TRADE

**Chelsea Hardware** 21if

Janitorial Service  
Daily, Weekly, Monthly  
WE DO IT ALL

SPECIAL on carpeting, furniture and drapery cleaning. Also painting and drywall.

WRITTEN GUARANTEE  
FREE DEMONSTRATION

Call About Our  
FREE STEAK DINNER

973-1499 x47if

## CARD OF THANKS

The family of Bertha Kasenchuk wish to thank her friends and neighbors who showed her so much kindness and love, to Linda and Don Cole for their warm support to the family, to the Reverend Father Jerrold Beaumont for his comforting words and friendship, to Shirley and Richard Gerard for their loving care of Bertha, our many friends who were so kind, and the Foster family for their many kindnesses. God love you all.

## CARD OF THANKS

The family of Ruth Eck wishes to thank all those who were so helpful at the time of our loss. A special thank-you to Richard Stoner of the First Church of Christ Scientist, the Hosmer Funeral Home, and Chapter 302, OES.

## CARD OF THANKS

We wish to express our thanks to our friends and neighbors for your cards and expressions of sympathy during our time of sorrow.

Mary Helen Baldwin.  
Donald Baldwin and family.  
Sandra Baldwin Downey and family.

## Bus. Services 13

**SNOW PLOWING DUANE DORR**  
RESIDENTIAL OR COMMERCIAL  
Phone 475-8365 -38

## Financial 14

**PRIVATE PARTY**. Purchasers land contracts and mortgages. Eves. only 475-1469. x21if

ALL CASH NOW for land contracts any size, any property, anywhere in Michigan. Call Dan Duncanson, Ann Arbor Real Estate Co., 668-8595. 7if

## Card of Thanks 16

**THANK YOU**  
I would like to thank my relatives, friends and neighbors for their many acts of kindness to us while I was in the hospital and since my return home. Also the beautiful flowers, food and cards. To the Rev. Willmann for his calls and prayers. To Dr. Krause for his kindness. It was all gratefully appreciated.  
Rose and Alfred Lindauer.

## A NOTE OF THANKS

I want to thank my relatives and friends for the fruit, flowers, plants, cards, visits, gifts and telephone calls, plus food brought in while I was in the hospital. I wish to especially thank my son and daughter-in-law, Dave and Marth Luick for all the nice things they have done for us while I was in the hospital and since my return home. A special thanks to my daughter, Jean Cameron and granddaughter, Pat Rowland, for coming from Tucson, Arizona to be here when I returned home. Thanks again.  
Bertha Luick.

## CARD OF THANKS

We would like to thank our relatives, friends and neighbors for the many acts of kindness shown us after the death of our wife and mother, Viola Hafley. A special thanks to the Paul Bollinger family, Gene Shoemaker, Beth Forner, the Independent Heat Treat and Staffan Funeral Home. To Pastor Ratzlaff for his prayers and words of comfort. The thoughtfulness of everyone during our bereavement, your kindness will always be remembered.  
Albert Hafley and family.

## CARD OF THANKS

The family of Ruth Eck wishes to thank all those who were so helpful at the time of our loss. A special thank-you to Richard Stoner of the First Church of Christ Scientist, the Hosmer Funeral Home, and Chapter 302, OES.

## CARD OF THANKS

We wish to express our thanks to our friends and neighbors for your cards and expressions of sympathy during our time of sorrow.

Mary Helen Baldwin.  
Donald Baldwin and family.  
Sandra Baldwin Downey and family.

## Legal Notices 8

**MORTGAGE SALE**—Default has been made in the conditions of a mortgage made by ROBERT T. MELFI and SUZY J. MELFI, husband and wife, to ANN ARBOR MORTGAGE CORPORATION, a Michigan corporation, Mortgagee. Dated November 12, 1975, and recorded on November 25, 1975, in Liber 1531, on page 979, Washtenaw County Records, Michigan, and assigned by said Mortgagee to FEDERAL NATIONAL MORTGAGE ASSOCIATION, by an assignment dated May 24, 1976, and recorded on May 28, 1976, in Liber 1549, on page 319, Washtenaw County Records, Michigan, on which mortgage there is claimed to be due at the date hereof the sum of TWENTY FOUR THOUSAND EIGHT HUNDRED NINETY AND 60/100 Dollars (\$24,890.60), including interest at 8% per annum.

Under the power of sale contained in said mortgage and the statute in such case made and provided, notice is hereby given that said mortgage will be foreclosed by a sale of the mortgaged premises, or some part of them, at public venue, at the Huron St. entrance to the Washtenaw County Building in Ann Arbor, Michigan, at 10:00 o'clock a.m. Local Time, on February 7, 1980.

Said premises are situated in the Township of Ypsilanti, Washtenaw County, Michigan, and are described as:

Lot 48, Crestwood Subdivision, Township of Ypsilanti, Washtenaw County, Michigan, according to the plat thereof, as recorded in Liber 14 of Plats, Page 30 and 31, Washtenaw County Records.

During the six months immediately following the sale, the property may be redeemed. Dated: December 27, 1979  
FEDERAL NATIONAL MORTGAGE ASSOCIATION  
Assignee of Mortgage  
George E. Karl, Attorney for Assignee of Mortgage  
1475 Penobscot Bldg., Detroit, Michigan 48226  
Dec. 27, Jan. 3-10-17-24

## Legal Notices 18

**NOTICE OF MORTGAGE SALE**  
Default having been made in the terms of a mortgage made by ETHEL LEE MAYB, a single woman to CITIZENS MORTGAGE CORPORATION, n/k/a MANUFACTURERS HANOVER MORTGAGE CORPORATION dated April 16, 1970, and recorded April 28, 1970, in Liber 1323, Page 545, Washtenaw County Records, and assigned by said mortgage to FEDERAL NATIONAL MORTGAGE ASSOCIATION, a corporation organized and existing under the laws of the United States, by assignment dated May 20, 1970, and recorded May 25, 1970, in Liber 1326, Page 566, Washtenaw County Records, on which mortgage there is claimed to be due at the date thereof for principal and interest, the sum of \$17,862.47.

Under the power of sale contained in said mortgage and pursuant to the statute in such case provided, notice is hereby given that on the 24th day of January, 1980, at 10 o'clock a.m., local time, said mortgage will be foreclosed by a sale at public auction to the highest bidder at the West entrance of the Washtenaw County Building in the City of Ann Arbor, MI, Washtenaw County, Michigan, that being the place where the Circuit Court of said County is held, of the premises described in said mortgage, or so much as may be necessary to pay the amount due with interest at 8% per cent per annum and all legal costs and charges.

Said premises are located in the Township of Ypsilanti, Washtenaw County, Michigan, and are described as: South 18' of Lot 181 and North 44' of Lot 182, Stevens Recreation Park Subdivision, a part of Section 8, Ypsilanti Township, Washtenaw County, Michigan, according to the plat thereof as recorded in Liber 5 of Plats, Page 35, Washtenaw County Records.

The redemption period is six months from the time of sale.  
December 16, 1979 FEDERAL NATIONAL MORTGAGE ASSOCIATION, a corporation organized and existing under the laws of the United States.  
Assignee  
LEITHAUSER AND LEITHAUSER, P.C.  
18301 E. 8 Mile Road, Suite 215  
East Detroit, MI 48221  
Attorneys for said Assignee Dec. 20-27-Jan. 3-10-17  
3-10-17

Subscribe today to The Standard.

**SPECIALS**

16-OZ BOTTLES  
**Coca-Cola . . . 8 pac \$1.39**  
(plus deposit)

ECKRICH  
**Smoked Sausage . . lb. \$1.53**

1-LB. PKG. SWIFT'S PREMIUM  
**Sliced Bacon . . . \$1.25**

7 1/2-OZ. BAG LAY'S  
**Potato Chips . . . . 67c**

1-LB. BOX PREMIUM  
**Saltine Crackers . . . 63c**

**KUSTERER'S FOOD MARKET**  
DIAL 475-2721 WE DELIVER

**Homeowners insurance is homeowners insurance, right? Wrong.**

Auto-Owners home-owners insurance is different. Not only in the way we handle claims (Auto-Owners built its reputation on fast, fair claims service). Not only in the personal attention we give (another Auto-Owners trademark). Or in the way we could save you money (our low rates are famous). But, in our whole outlook on home-owners insurance, with innovative, imaginative policies that make sure you get just what you need, for just what you want to pay.

So, if you're thinking you'd be wrong if you didn't call Auto-Owners... you're right.

**YOUR Independent Insurance AGENT SERVES YOU FIRST**

**Auto-Owners Insurance**  
You can't find a better name for homeowners insurance

**MAYER AGENCY**  
OF SPRINGER-KLEINSCHMIDT AGENCY, INC.  
Phone 475-8689 Chelsea, Michigan

**Your Approval**  
is the cornerstone of our business

**Staffan Funeral Home**  
"Funeral Directors for Four Generations"  
124 PARK STREET PHONE 475-1444

**Thinking CARPET? Think SCHNEIDER'S**

Visit the wonderful world of carpeting at Schneider's, one of the area's finest, full-service carpet stores, conveniently located in West Ann Arbor on Wagner Road between Jackson and Liberty.

Schneider's carries a broad selection of quality, name-brand carpets at prices consistently among the lowest in the entire area. Try us.

**662-9332** OPEN MON & FRI NIGHTS TIL 8:00 PM

**SCHNEIDER-CARPET-CO. INC.**  
745 S. WAGNER RD. ANN ARBOR



**Legal Notices 18**

**STATE OF MICHIGAN**  
**IN THE 14TH DISTRICT COURT FOR**  
**THE COUNTY OF WASHTENAW**  
**GENERAL CIVIL ACTION**  
**FILE NO. 1979-11940**  
**MARGARET GILBERT, Executrix of the**  
**Estate of BERTHA SCHERDT, deceased,**  
**MARGARET GILBERT and ROBERT**  
**GILBERT, and ERMA SCHERDT, Plain-**  
**iffs, vs. LIBURDI DEVELOPMENT COM-**  
**PANY, a Michigan Limited Partnership,**  
**Defendant.**  
**ORDER OF PUBLICATION**  
 At a session of said Court held on the 18th day of December 1979, 122 South Main Street, Chelsea, Michigan.  
**PRESENT THE HONORABLE KENNETH BRONSON, District Judge.**  
 On the 5th day of November 1979, an action was filed by MARGARET GILBERT, Executrix of the Estate of Bertha Scherdt, deceased, MARGARET GILBERT and ROBERT GILBERT and ERMA SCHERDT, Plaintiffs, against LIBURDI DEVELOPMENT COMPANY, a Michigan Limited Partnership, in this Court to forfeit land contract pertaining to the following described premises:  
 The west 1/4 of the northeast 1/4 of Section 27 and the east 1/2 of the northeast 1/4 of Section 27, excepting the east 80 acres thereof, all in T2S, R5E.  
**EXCEPT:**  
 1. That part of the northeast 1/4 of Section 27, T2S, R5E, described as beginning at an iron in the center of said Section; thence easterly along the east and west 1/4 line of said Section, 1613.74 feet to an iron; thence northerly along a line making a northwesterly angle of 91°25'15" with the said east and west 1/4 line, 226.95 feet to an iron in the north line of said Section, said north section line also being the centerline of Park Road; thence westerly along the said north section line, 321.18 feet to an iron in the easterly 1/8 line of said Section; thence southerly along the said easterly 1/8 line making a southeasterly angle of 91°54'30" with the said north section line, 2078.40 feet to an iron; thence southerly along a line making a westerly angle of 135°47'15" with the said easterly 1/8 line, 731.06 feet to an iron; thence westerly along a line making a northerly angle of 135°47'15" with the last described line, 786.27 feet to an iron in the north and south 1/4 line of said Section; thence southerly along the said north and south 1/4 line making a southeasterly angle of 91°25'15" with the last described line, 90.02 feet to the point of beginning. Subject to the rights of the public in and to a public highway over that part of the above described parcel known as Park Road.  
 2. Commencing at the north 1/4 post of said Section 27; thence easterly along the north line of Section 27, 884.64 feet to the Place of Beginning; thence continuing easterly along the north line 420 feet; thence southerly and parallel to the west line of the northeast 1/4 of said Section a distance of 468.0 feet; thence westerly parallel to the northerly line of Section 27, 420.0 feet; thence northerly 468.0 feet to the point of beginning along the westerly line of the northeast 1/4 section.  
**IT IS HEREBY ORDERED** that the Defendant, LIBURDI DEVELOPMENT COMPANY, a Michigan Limited Partnership, Dominic Liburdi, general partner, shall answer or take such other action as may be permitted by law on or before the 18th day of January 1980. Failure to comply with this Order will result in a Judgment by default against said Defendant for the relief demanded in the Complaint filed in this Court.  
**KENNETH BRONSON, District Judge**  
**KRUSCH & FLINTOFT**  
 Attorneys for Plaintiffs  
 BY: PETER C. FLINTOFT (P-13531)  
 121 South Main Street  
 Chelsea, Michigan 48118  
 Phone: (313) 475-8671  
 Dec. 27-Jan. 31-10

**Legal Notices 18**

**STATE OF MICHIGAN**  
 The Probate Court for the County of Washtenaw  
**FILE NO. 72611**  
**Estate of BERTHA ANNA KASENCHUK,**  
**Deceased**  
 Address of Decedent: Village of Chelsea, Washtenaw County, Michigan  
 Date of Death: January 2, 1980  
**TAKE NOTICE:** On March 4, 1980 at 11:00 a.m., in the Probate Courtroom, Washtenaw County Building, Ann Arbor, Michigan, before the Honorable Rodney E. Hutchinson, Judge of Probate a hearing will be held on the petition of Russell Gardner for probate of a purported Will of the deceased dated August 8, 1961 and for granting of administration to Russell Gardner and Joyce Gardner, or some other suitable person and to determine the heirs of said deceased.  
 Creditors of the deceased are notified that all claims against the estate must be presented said Russell Gardner and Joyce Gardner, at 11285 Riverside Drive, Route No. 2, Stanwood, Michigan 49346, and a copy filed with the Court on or before April 18, 1980.  
 Notice is further given that the estate will be assigned to persons entitled thereto.  
 Dated: January 8, 1980  
**RUSSELL GARDNER, Petitioner,**  
 11285 Riverside Drive, Route No. 2  
 Stanwood, Michigan 49346  
**Attorney for Petitioner:**  
**KRUSCH & FLINTOFT**  
 BY: JOHN P. KRUSCH (P-16927)  
 121 South Main Street  
 Chelsea, Michigan 48118  
 Phone: 313-475-8671  
 Jan. 10

**MORTGAGE SALE** - Default has been made in the conditions of a mortgage made by BRIAN D. WARD, a single man, and CHARLOTTE A. NAYLOR to ANN ARBOR MORTGAGE CORPORATION, a Michigan corporation, Mortgagee, Dated May 17, 1979, and recorded on May 18, 1979 in Liber 1707, on page 23, Washtenaw County Records, Michigan, and assigned by said Mortgagee to FEDERAL NATIONAL MORTGAGE ASSOCIATION, by an assignment dated May 17, 1979, and recorded on May 18, 1979, in Liber 1707, on page 27, Washtenaw County Records, Michigan, on which mortgage there is claimed to be due at the date hereof the sum of THIRTY NINE THOUSAND EIGHT HUNDRED NINETEEN AND 79/100 Dollars (\$39,819.79), including interest at 1 1/8% per annum.  
 Under the power of sale contained in said mortgage and the statute in such case made and provided, notice is hereby given that said mortgage will be foreclosed by a sale of the mortgaged premises, or some part of them, at public vendue, at the Huron St. entrance to the Washtenaw County Building in Ann Arbor, Michigan, at 10:00 o'clock A.M., Local Time, on February 14, 1980.  
 Said premises are situated in Township of Augusta, Washtenaw County, Michigan, and are described as:  
 A parcel of land situated in the West 1/2 of the Southeast 1/4 of Section 36, Town 4 South, Range 7 East, Augusta Township, Washtenaw County, Michigan, more particularly described as follows: Commencing at the Southeast corner of said Section 36, thence north 88 degrees 48' 00" West along the South section line, 2172.54 feet; thence North 88 degrees 48' 00" West, 167.65 feet; thence North 00 degrees 48' 00" West, 711.58 feet to the centerline of Torrey Road; thence North 89 degrees 50' 00" East, 167.65 feet, along the centerline of Torrey Road; thence South 00 degrees 48' 00" West, 715.29 feet, to the Place of Beginning.  
 During the six months immediately following the sale, the property may be redeemed.  
 Dated: January 10, 1980  
**FEDERAL NATIONAL MORTGAGE ASSOCIATION**  
 Assignee of Mortgagee  
**GEORGE E. KARL**  
 Attorney for Assignee of Mortgagee  
 1475 Penobscot Bldg.  
 Detroit, Michigan 48226  
 Jan. 10-17-24-31-Feb. 7-1980

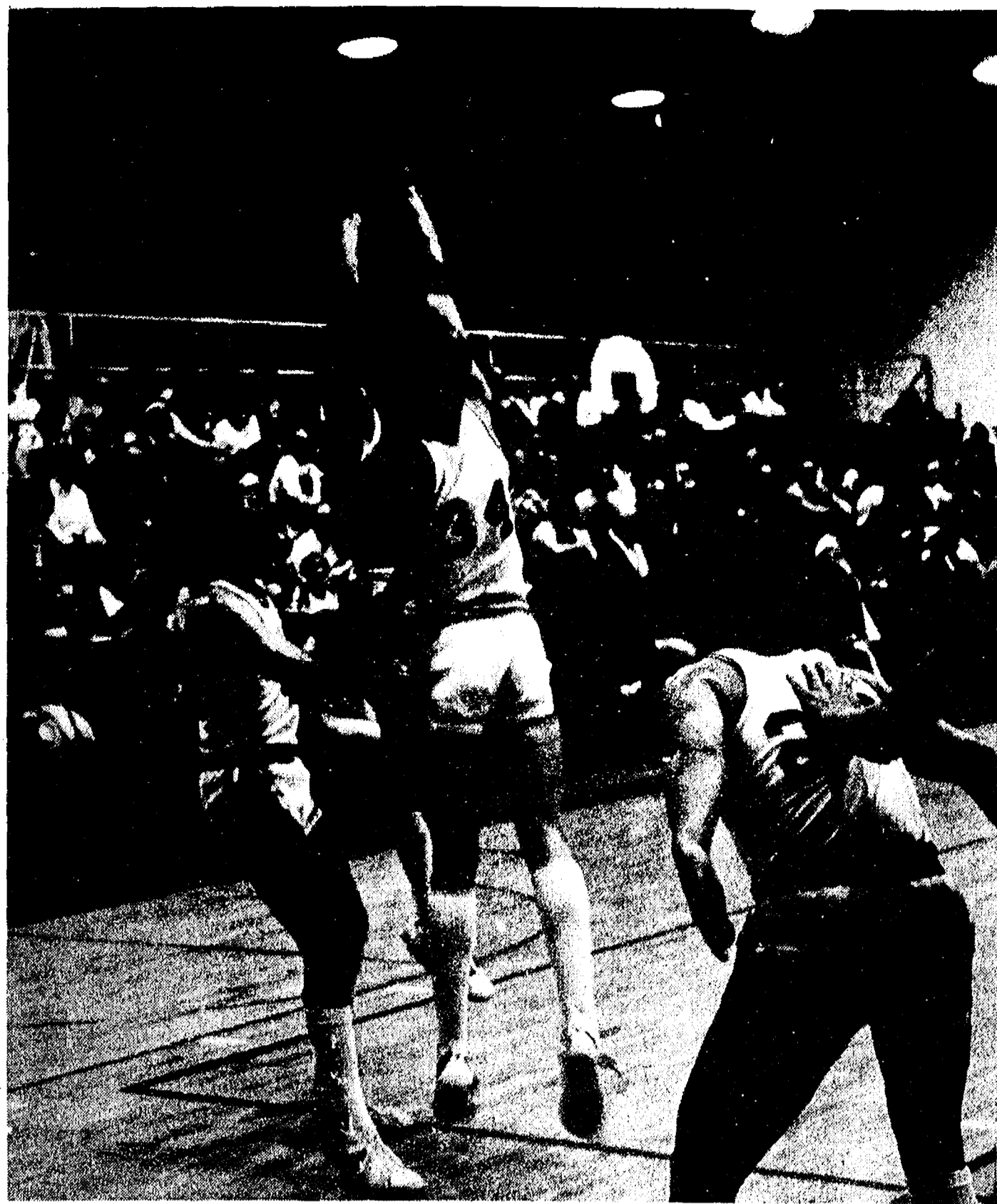

**CHELSEA AND DEXTER, old rivals, went head to head in SEC basketball last Friday night, with the Bulldogs emerging victorious, 75-51. Chelsea's big man, 6'7" Don Schrotenboer goes up for a jump ball here, against an equally aggressive Dexter cager. Don finished the game with 10 points and 10 rebounds.**

**STATE OF MICHIGAN**  
 The Probate Court for the County of Washtenaw  
**FILE NO. 71961**  
**Estate of EUNICE RODENA ROSSBACK,**  
**Deceased**  
 Address of Decedent: 102 North Street, Tarpon Springs, Florida.  
 Date of Death: April 29, 1978  
**TAKE NOTICE:** On January 2, 1980 in the Probate Courtroom, Washtenaw County Building, Ann Arbor, Michigan, before the Honorable Rodney E. Hutchinson, Judge of Probate, a hearing was held on the petition of Betty J. Glido and administration was granted to Jack J. Garris whose address is 320 North Main St., Suite 208, Ann Arbor, Michigan 48104.  
 Take further notice that on March 11, 1980 at 9:00 a.m. in said courtroom, a hearing will be held to determine the heirs of the deceased.  
 Creditors of the deceased are notified that all claims against the estate must be presented to said Jack J. Garris at the foregoing address and a copy thereof, together with proof of service, filed with the court on or before March 11, 1980. Notice is further given that the estate will be assigned to the persons entitled to it.  
 Dated: January 2, 1979  
 Betty J. Glido, Petitioner 1702 Tallahassee, Tarpon Springs, Florida 33589  
**Attorney for Petitioner:**  
 Jack J. Garris, P-3860  
 320 North Main Street, Suite 208  
 Ann Arbor, Mich. 48104  
 Phone (313) 761-7282  
 Jan. 10

**STATE OF MICHIGAN**  
 The Probate Court for the County of Washtenaw  
**FILE NO. 71958**  
**Estate of Alva Shipley, Deceased**  
 Address of Decedent: 339 S. McComb, Manchester, Mich. 48158  
 Date of Death: December 24, 1979  
**TAKE NOTICE:** On December 26, 1979 in the Probate Courtroom, Washtenaw County Building, Ann Arbor, Michigan, before the Honorable Rodney E. Hutchinson, Judge of Probate, a hearing was held on the petition of Winifred Gage, the will of the deceased dated, March 28, 1966 were admitted to probate and administration was granted to Winifred Gage whose address is 339 S. McComb, Manchester, Mich. 48158.  
 Take further notice that on March 11, 1980 at 9:00 a.m. in said courtroom, a hearing will be held to determine the heirs of the deceased.  
 Creditors of the deceased are notified that all claims against the estate must be presented to said Winifred Gage at the foregoing address and a copy thereof, together with proof of service, filed with the court on or before March 11, 1980. Notice is further given that the estate will be assigned to the persons entitled to it.  
 Dated: January 2, 1980  
 Winifred Gage, Petitioner, 339 S. McComb, Manchester, Mich. 48158.  
**Attorney for Petitioner:**  
 Jack J. Garris P13860  
 320 N. Main Street, Ste. 208  
 Ann Arbor, Michigan  
 Phone 313-761-7282  
 xr. Jan. 10

**Legal Notices 18**

**STATE OF MICHIGAN**  
 The Probate Court for the County of Washtenaw  
**FILE NO. 71961**  
**Estate of EUNICE RODENA ROSSBACK,**  
**Deceased**  
 Address of Decedent: 102 North Street, Tarpon Springs, Florida.  
 Date of Death: April 29, 1978  
**TAKE NOTICE:** On January 2, 1980 in the Probate Courtroom, Washtenaw County Building, Ann Arbor, Michigan, before the Honorable Rodney E. Hutchinson, Judge of Probate, a hearing was held on the petition of Betty J. Glido and administration was granted to Jack J. Garris whose address is 320 North Main St., Suite 208, Ann Arbor, Michigan 48104.  
 Take further notice that on March 11, 1980 at 9:00 a.m. in said courtroom, a hearing will be held to determine the heirs of the deceased.  
 Creditors of the deceased are notified that all claims against the estate must be presented to said Jack J. Garris at the foregoing address and a copy thereof, together with proof of service, filed with the court on or before March 11, 1980. Notice is further given that the estate will be assigned to the persons entitled to it.  
 Dated: January 2, 1979  
 Betty J. Glido, Petitioner 1702 Tallahassee, Tarpon Springs, Florida 33589  
**Attorney for Petitioner:**  
 Jack J. Garris, P-3860  
 320 North Main Street, Suite 208  
 Ann Arbor, Mich. 48104  
 Phone (313) 761-7282  
 Jan. 10

**Legal Notices 18**

**STATE OF MICHIGAN**  
 The Probate Court for the County of Washtenaw  
**FILE NO. 71958**  
**Estate of Alva Shipley, Deceased**  
 Address of Decedent: 339 S. McComb, Manchester, Mich. 48158  
 Date of Death: December 24, 1979  
**TAKE NOTICE:** On December 26, 1979 in the Probate Courtroom, Washtenaw County Building, Ann Arbor, Michigan, before the Honorable Rodney E. Hutchinson, Judge of Probate, a hearing was held on the petition of Winifred Gage, the will of the deceased dated, March 28, 1966 were admitted to probate and administration was granted to Winifred Gage whose address is 339 S. McComb, Manchester, Mich. 48158.  
 Take further notice that on March 11, 1980 at 9:00 a.m. in said courtroom, a hearing will be held to determine the heirs of the deceased.  
 Creditors of the deceased are notified that all claims against the estate must be presented to said Winifred Gage at the foregoing address and a copy thereof, together with proof of service, filed with the court on or before March 11, 1980. Notice is further given that the estate will be assigned to the persons entitled to it.  
 Dated: January 2, 1980  
 Winifred Gage, Petitioner, 339 S. McComb, Manchester, Mich. 48158.  
**Attorney for Petitioner:**  
 Jack J. Garris P13860  
 320 N. Main Street, Ste. 208  
 Ann Arbor, Michigan  
 Phone 313-761-7282  
 xr. Jan. 10

meeting scheduled for Feb. 5.  
 Fair Board President Grau also voiced concern over the additional storm water run-off onto the fair grounds property, which is being caused by development of the Chelsea State Bank property. Project Director Barkley outlined the policy of the Planning Commission regarding storm water on newly developed sites and assured Mr. Grau that storm water run-off caused by the development of the bank property and the proposed shopping center on the corner of Old Manchester Rd. and Old US-12 will not adversely affect the fair board property.  
 The environmental assessment of the proposed Dana Field Recreation Area needed to obtain a Land and Water Conservation Fund grant was reviewed.  
 Motion by Brown, supported by Schardein, to set the remaining 1980 council meetings for the first and third Tuesdays of each month. Roll call: Yeas all. Motion carried.  
 Motion by Sweet, supported by Popovich, to appoint R. A. Steger and Co. to audit the various village funds for the 12-month period ending Feb. 28, 1980. Roll call: Yeas all. Motion carried.  
 Motion by Popovich, supported by Schardein, to authorize the village attorney to attempt to settle the Warren Wayne and Allen complaint in an amount not to exceed \$500.00, provided a release is obtained from Warren Wayne and Allen of all counts filed in the complaint. Roll call: Yeas all. Motion carried.  
 Various correspondence and other matters were reported by the administrator.  
 Committee reports were given.  
 Motion by Popovich, supported by Sweet, to authorize payment of bills as submitted. Roll call: Yeas all. Motion carried.  
 Motion by Brown, supported by Schardein, to adjourn. Roll call: Yeas all. Motion carried. Meeting adjourned at 8:28 p.m.  
 Frederick A. Weber, Deputy Village Clerk.

CALL OR STOP IN  
**CHELSEA GLASS, INC.**  
 WORKMANSHIP AND MATERIALS FULLY GUARANTEED  
 Open Daily 8 a.m. to 5 p.m.; Sat., 8 a.m. to 1 p.m.  
 140 W. Middle, Chelsea Phone (313) 475-8667  
**WE REPAIR AND REPLACE:**  
 ★ STORE FRONTS ★ MIRRORS  
 ★ FURNITURE TOPS ★ PATIO DOORS  
 ★ SHOWER DOORS ★ TUB ENCLOSURES  
 ★ THERMOPANES ★  
 ★ AUTO GLASS - Including Windshields  
 Free Pick-up and delivery on auto work.  
**Storm Door & Window Reglazing & Screens**  
 COMMERCIAL BUILDINGS OR RESIDENTIAL  
**PROMPT SERVICE REASONABLE PRICES**

**OFFICIAL NOTICE**  
**REGULAR MEETING OF THE**  
**DEXTER TOWNSHIP BOARD**  
 will be held  
**Tuesday, January 15, 1980 - 7:30 p.m.**  
 at the  
**Dexter Township Hall, 6880 Dexter-Pinckney Rd.**  
**ITEMS TO BE DISCUSSED:**  
 1. Township Sign Program.  
 2. Putnam Township rezoning of Anchor Inn property.  
**WILLIAM EISENBEISER**  
 Dexter Township Clerk

**Get Out of That Rut . . .**  
**DON'T BE A**  
**"STUCK IN THE MUD"**  
 Call  
**M & M GRAVEL CO.**  
 Repair Your Old Driveway  
 Or Build A New One!  
**WE CAN DO THE JOB . . .**  
**. . . WE HAVE WHAT IT TAKES!**  
 ★ ROAD STONE **PHONE**  
 ★ BASE STONE **475-1941**  
 ★ DRAINFIELD STONE  
 ★ WASHED SAND  
 ★ PEA STONE **Or after 4 p.m.**  
 ★ FILL DIRT **(313) 498-2866**  
 Located 4 Miles North of Chelsea  
**M-52 and ROE ROAD**  
**PIT HOURS: 8 to 5 Mon. thru Fri., 8 to 12 Sat.**

**Chelsea Village**  
**Council Proceedings**  
 January 2, 1980  
 Regular Session  
 Present: President Wood, Administrator Weber.  
 Trustees present: Brown, Sweet, Popovich and Schardein.  
 Absent: Clerk Neumeyer, Trustees Chriswell and Rady.  
 Others present: Project Director Barkley, Police Chief Aello, Fire Chief Gagen, Civil Defense Director Wade, Rev. Stacey, Lloyd Grau and Jerald Heydlauff.  
 President Wood instructed Administrator Weber to act as deputy clerk in the absence of Clerk Neumeyer.  
 The minutes of the last regular meeting of Dec. 19 were read and approved.  
 Conditional use permit application from the Chelsea Community Hospital for a storage shed and a substance abuse residence were reviewed. Motion by Schardein, seconded by Sweet, to forward the two conditional use permit applications of the Chelsea Community Hospital to the Planning Commission for their review and recommendation. Roll call: Yeas all. Motion carried.  
 L. Grau and J. Heydlauff requested, in behalf of the Fair Board, a special permit to hold a 4-wheel drive pull contest on the 4th of July. The request will be reviewed and decided upon at the next Zoning Board of Appeals meeting.

**NOTICE**  
**VILLAGE OF CHELSEA**  
 During 1980 regular meetings of the Chelsea Village Council will be held on the first and third Tuesday of each month.  
 Regular Chelsea Village Planning Commission meetings will be held on the second Tuesday of each month.  
 All meetings will be held in the Chelsea Village Council Chambers, 104 E. Middle Street at 7:30 p.m.  
**VILLAGE OF CHELSEA**  
 Frederick Weber, Deputy Clerk

**You Can Print That Again**  
 The commercial manufacture of the multigraph machine was begun on Dec. 12, 1902. Invented by Harry C. Gammeter of Cleveland, O., the machine was a duplicating device capable of being operated by ordinary people, printing from either ribbon or ink. The Communications Collection of Henry Ford Museum, Dearborn, offers visitors a chance to see the development of various office equipment, including early Edison mimeograph machines and Shole's early practical typewriter.  
**The**  
**Chelsea Standard**  
 300 N. Main Ph. 475-1371

**ATTENTION LYNDON TOWNSHIP RESIDENTS**  
 Take notice that the Lyndon Township Board shall hold a public hearing on the 15th day of January, 1980 at 7:00 p.m. for the purpose of considering adopting a Lyndon Township Fire Charges Ordinance to establish charges for fire protection services under Public Act 33 of 1951, as amended, Compiled Laws 41.801 etc., and to provide methods for the collection of such charges and exemptions therefrom. The tentative text of the Amendment may be examined at 11995 Roepke Road, Gregory, Michigan by appointment (498-2042).  
**LYNDON TOWNSHIP**  
 Linda L. Wade, Clerk

**- NOTICE -**  
**DEXTER TOWNSHIP TAXPAYERS**  
 I will be at Dexter Township Hall, 6880 Dexter-Pinckney Rd., Dexter, to collect Dexter Township taxes on the following days: every Wednesday afternoon 1 to 4 p.m., and Friday, 9 a.m. to 5 p.m. through December, 9 to 4 in January and February.  
 Those who wish may send check or money order. Receipts will be returned by mail.

**ALL dog licenses must be paid to the Dexter Township treasurer before March 1, 1980 to avoid penalty.**  
 ALL DOG LICENSES \$4.00  
 Unexpired Rabies vaccination papers must be presented in order to obtain dog licenses.  
**LORINDA JEDELE**  
 DEXTER TOWNSHIP TREASURER

**- NOTICE -**  
**Lyndon Township Taxpayers**  
 I will be at my home at 9508 Beeman Rd. to collect Lyndon Township taxes and issue dog licenses every Monday and Friday between 9:00 a.m. and 5:00 p.m. during December, January, and February, and at the Chelsea State Bank, Saturday, February 2 and 9 from 9:00 a.m. to 12:00 noon to accept payment of taxes and issue dog licenses.  
 Those who wish may send check or money order in payment of taxes and dog licenses. Enclose complete tax notice, and unexpired rabies certificates. Receipts will be returned by mail.  
 Please add one percent (1%) to taxes paid after February 15.  
 All dog licenses are \$4.00 and must be purchased from Lyndon Township treasurer before March 1, 1980 to avoid penalty. Unexpired rabies vaccination papers must be presented to obtain license.  
**BARBARA RODERICK**  
 LYNDON TOWNSHIP TREASURER  
 9508 Beeman Rd., Chelsea, Mich. 48118

**- NOTICE -**  
**Sylvan Township Taxpayers**  
 Sylvan Township Treasurer will be at Sylvan Township Hall, 112 W. Middle St., Chelsea, to collect Sylvan Township Taxes every Wednesday and Friday from 1 to 5 p.m., and Saturdays from 10:00 a.m. to 3:00 p.m. during the months of Dec., Jan., and Feb.  
**CHECKS WILL BE ACCEPTED BY MAIL**  
 All Dog Licenses must be paid to Sylvan Township Treasurer before March 1, 1980, to avoid penalty.  
 ALL DOG LICENSES \$4.00  
 Rabies Vaccination papers must be presented in order to obtain license.  
**FRED W. PEARSALL**  
 SYLVAN TOWNSHIP TREASURER  
 Phone 475-7251

**WANT ADS**  
**Pack Power**  
 THE CHELSEA STANDARD  
 Phone (313) 475-1371

**Residential - Commercial**  
**REMODELING**  
 FREE ESTIMATES  
**Ib. V. JENSEN**  
**and SON**  
 LICENSED BUILDER  
 378 Spring Lake Drive  
 Chelsea, Mich.  
 PHONE 475-1820

**NOTICE**  
**VILLAGE OF CHELSEA**  
 During 1980 regular meetings of the Chelsea Village Council will be held on the first and third Tuesday of each month.  
 Regular Chelsea Village Planning Commission meetings will be held on the second Tuesday of each month.  
 All meetings will be held in the Chelsea Village Council Chambers, 104 E. Middle Street at 7:30 p.m.  
**VILLAGE OF CHELSEA**  
 Frederick Weber, Deputy Clerk



# BOWLING NEWS

## Tri-City Mixed

Standings as of Dec. 28

W	L
Fitzsimmon's Exctg.	84 35
Central Fibre	76 42
Plinnacle Engr.	75 44
Chelsea Big Boy	73 46
Williams & Lisznyai	67 52
Rod's Roofing	66 53
Ken's Glass	64 55
Back Door Pty. St.	57 62
Mitchell Building	57 62
Seitz's Tavern	55 64
Hanewald & Frey	55 64
Portage Hardware	54 65
Wolverine Bar	53 66
Associated Spring	53 66
Inverness Inn	51 68
Palmer Ford	47 72
Williams Carpet Serv.	43 76
Jose & Sannes	40 79

## Chelsea Lanes Mixed

Standings as of Jan. 4

W	L
Spring Oak Greenhse.	84 42
FUBAR'S	83 43
VFW	77 49
Accra Gage	70 56
White Lightning	63 63
Turkeys	63 63
Chelsea Sofspira	62 64
DeWolfe Exctrs.	62 64
Fireballs	61 64
Hawley Truck Repair	60 66
Ann Arbor Centerless	59 60
Fox Point Flashes	58 68
Two Plus Two	57 69
Federal Screw Outlaws	57 69
Bottoms Up	55 71
North Lake Dunlappers	53 73
Hank's Marina	51 75
J2-D2	51 75

Women, 425 series and over: L. Behnke, 466; J. Buckner, 426; S. Weston, 494; D. Verwey, 426; B. White, 451; T. Steinaway, 427; D. Alexander, 444; D. Keezer, 445; D. Hawley, 445; J. Norris, 485.

Men, 475 series and over: W. Weston, 499; N. Lee, 494; J. Judson, 499; T. Stafford, 568; W. Steinaway, 483; E. Keezer, 501; L. Keezer, 533; R. Zatorski, 507.

Women, 150 games and over: L. Behnke, 154, 166; J. Buckner, 157; V. Lonetto, 164; S. Weston, 198, 159; D. Oesterle, 150, 152; E. Lee, 150; D. Neuman, 154; D. Verwey, 159; B. White, 171; M. Stafford, 163; J. Cook, 167; T. Steinaway, 157; D. Alexander, 155; D. Washer, 159; D. Keezer, 174; N. Keezer, 150; F. Zatorski, 160, 155; D. Hawley, 167, 153; J. Norris, 167, 180.

Men, 175 games and over: D. Williams, 193; W. Weston, 183; R. Whiting, 176; N. Jose, 178; T. Stafford, 194, 178, 196; J. Washer, 190; E. Keezer, 190; L. Keezer, 191; R. Zatorski, 179.

## Prep League

Standings as of Jan. 5

W	L
Jacquars	39 15
Dana Chargers	34 20
Chelsea Wild Cats	33 21
Five Musketeers	33 21
The Pros	23 31
The Strikers	23 31
X Marks The Spot	17 37
Midnight Bowlers	12 42

Games 100 and over: T. Harook, 125, 133; J. Koch, 111; C. Schulze, 145; J. Boyer, 107; R. Derby, 102; J. Leisinger, 100; S. Hunn, 147, 172; K. Roberts, 133; J. O'Bryan, 116, 107; C. Baker, 122; P. Shures, 115; R. Loucks, 118; G. Boyer, 102, 118; D. Thompson, 131, 133; Dean Boote, 138; David Boote, 153, 108; E. Zink, 106; J. Samek, 111, 102; T. Weir, 108, 125; K. Thayer, 135, 154; T. Bowdish, 138, 101; P. Fletcher, 140, 121; H. Morrell, 158, 153; J. Toon, 105, 112; D. Collins, 125, 121; D. Dettling, 101, 122.

Series 100 and over: T. Harook, 258; C. Schulze, 234; J. Boyer, 204; S. Hunn, 319; J. O'Bryan, 223; K. Roberts, 232; P. Shures, 203; G. Boyer, 220; D. Thompson, 264; Dean Boote, 228; David Boote, 261; E. Zink, 201; J. Samek, 213; T. Weir, 233; K. Thayer, 287; T. Bowdish, 209; P. Fletcher, 261; H. Morrell, 311; J. Toon, 217; D. Collins, 246; D. Dettling, 223.

Please Notify Us of Any Change in Address

## Nite Owl League

Standings as of Jan. 8

W	L
Wash. Crop Service	84 42
Thompson Pizza	81 45
Norm's Body Shop	76 50
Hanco Sports Center	72 54
Interstate Transmission	70 56
Chelsea Lions Club	70 56
Franklin Masonary	66 60
K. of C.	66 60
Ross Automotive	64 62
Parts Peddler No. 1	60 66
Mayer Agency	58 68
Broderick Shell	53 73
Team No. 16	52 74
Unit Packaging Corp.	50 76
Polly's Market	45 81
Parts Peddler No. 2	41 85

500 series and over: J. Bulick, 508; M. Tobin, 509; J. Nicola, 521; D. Beaver, 521; W. Brown, 592; C. Clouse, 512; D. Clouse, 519; O. Hansen, 527; D. Hansen, 523; Jack Elliott, 566; J. Sweet, 560; S. Schanz, 512; A. Sias, 529; Randy Ebersberger, 524; Rod Ebersberger, 548; J. Schlacht, 549; Rick Ebersberger, 532.

200 games and over: J. Bulick, 205; J. Nicola, 209; D. Beaver, 223; W. Brown, 223, 202; B. Luck, 214; O. Hansen, 214; Jack Elliott, 202; J. Sweet, 208; A. Sias, 202; Randy Ebersberger, 207; Rick Ebersberger, 202.

## Senior House League

Standings as of Jan. 7

W	L
Washtenaw Engr.	7 0
Frank Grohs Chev.	7 0
K. of C.	7 0
Steele's Heating	6 1
V.F.W. 4076	5 2
Village Motors	5 2
Central Fibre	5 2
Freeman Machine	4 3
Holsworths	4 3
S.J. Custom	3 4
Deansburro	3 4
Schneider's Grocery	2 5
C. & J.	2 5
Walt's Barber Shop	2 5
Kilbreath's	1 6
McCalla Feeds	0 7
Bauer Builders	0 7
Chelsea Lumber	0 7

525 and over series: E. Buku, 576; D. Clark, 583; J. Dean, 551; J. Ladley, 537; R. Zatorski, 571; M. McGowan, 585; J. Harook, 527; R. Kiel, 531; M. Poertner, 566; N. Fahrner, 584; J. Arnold, 579; W. Westphal, 557; D. Alexander, 571; A. Zangara, 535; F. Modrzewski, 549.

210 and over games: E. Buku, 215; D. Clark, 211; J. Arnold, 221; W. Westphal, 210; R. Kiel, 214; M. Poertner, 211; N. Fahrner, 215; F. Modrzewski, 224; C. Coltre, 210.

## Chelsea Suburban League

Standings as of Jan. 2

W	L
Awards & Spec.	82 44
Chelsea Assc. Bldrs.	76 50
D. D. Deburring	68 58
Log Cabin	66 60
Dancers	65 61
Ricardo's	65 61
State Farm	60 65 1/2
Dana PTO Gals	59 67
Frisinger Realty	58 67 1/2
Chelsea Pharmacy	55 71
Chelsea Lanes	53 73
Chelsea State Bank	48 78

155 games and over: D. DeLaTorre, 175, 156; A. Bohne, 160; M. Usher, 182; L. Beeman, 182, 179, 170; D. Vargo, 171, 159; S. Schulz, 172, 156; S. Nicola, 165; B. Murphy, 160; S. Ratzlaff, 155; R. McGibney, 167, 165; K. Tobin, 157; J. Buku, 209, 169; C. Thompson, 165, 165, 155; C. Tryand, 156; D. Hawley, 183, 178; P. Harook, 155; S. Bowen, 169, 158; E. Yocum, 164; M. Vasas, 155; S. Schulze, 166, 160; E. Miller, 158, 155; G. Baczynski, 189; S. Hafner, 214, 165; N. Prater, 166; G. DeSmith, 167, 164.

465 series and over: D. DeLaTorre, 477; L. Beeman, 531; D. Vargo, 484; S. Schulz, 479; J. Buku, 522; C. Thompson, 485; D. Hawley, 492; G. Baczynski, 470; S. Hafner, 528.

## Rolling Pin League

Standings as of Jan. 8

W	L
Troopers	48 20
Kitchen Kapers	44 23 1/2
Grinders	43 25
Sugar Bowls	43 25
Mixers	39 29
Pots	38 30
Beaters	36 31 1/2
Jelly Rollers	36 31 1/2
Jolly Mops	35 33
Coffee Cups	34 34
Silverware	33 34 1/2
Kookie Cutters	32 36
Brooms	31 36 1/2
Dishwashers	27 41
Spooners	26 42
Sweet Rollers	25 43
Poachers	23 45
Blenders	16 51 1/2

500 series and over: E. Williams, 465; D. Mann, 403; S. Bauer, 445; M. Usher, 438; B. Haist, 461; M. Plumb, 413; B. Wolfgang, 422; S. Ritz, 403; M. Kozminski, 413; R. Bushway, 493; N. Hill, 412; G. Shonk, 486; B. Selva, 453; A. Classon, 413; N. Dittmar, 403; J. Cronkrite, 445; M. Biggs, 426; D. Ringer, 415; P. Harook, 427; C. Bradbury, 479; R. Mushboch, 406; P. Wurster, 407; S. Ringer, 407; J. Yeakey, 411; N. Hahn, 422; B. Roberts, 445; P. Poertner, 488; D. Klink, 412; G. Clark, 442; G. Klink, 409; E. Whitaker, 442; H. Smith, 442; L. Stall, 425; J. Smith, 455; H. Ringe, 469; E. Heller, 488.

140 games and over: N. Bradley, 147; E. Williams, 178, 151; D. Mann, 157; K. Stanchfield, 152; B. Kels, 145; S. Bauer, 169, 148; M. Usher, 183, 140; B. Haist, 163, 164; M. Plumb, 140, 145; A. Grau, 161, 169, 179; B. Wolfgang, 160, 141; S. Ritz, 149, 149; M. Kozminski, 148; D. Pfizenmaier, 140; R. Bushway, 178, 177; N. Hill, 158; D. Bollet, 154; G. Shonk, 174, 169, 143; S. Seitz, 151; B. Selva, 173, 142; A. Classon, 148; H. Dittmar, 146; J. Cronkrite, 140, 164, 141; M. Erskine, 145; C. Kielwasser, 141; M. Biggs, 156; D. Ringer, 150; P. Harook, 168, 144; C. Bradbury, 178, 169; R. Mushbach, 143, 142; P. Wurster, 141, 141; S. Ringe, 151; J. Yeakey, 143, 145; N. Hohn, 158, 140; B. Roberts, 148, 165; P. Poertner, 172, 146, 170; D. Klink, 147; G. Clark, 160, 141; S. Ritz, 149, 149; E. Whitaker, 158, 151; H. Smith, 156; L. Stall, 152, 179; J. Smith, 159, 172; C. Williams, 143; H. Ringer, 159, 179; E. Heller, 149, 167, 172.

500 series and over: E. Williams, 465; D. Mann, 403; S. Bauer, 445; M. Usher, 438; B. Haist, 461; M. Plumb, 413; B. Wolfgang, 422; S. Ritz, 403; M. Kozminski, 413; R. Bushway, 493; N. Hill, 412; G. Shonk, 486; B. Selva, 453; A. Classon, 413; N. Dittmar, 403; J. Cronkrite, 445; M. Biggs, 426; D. Ringer, 415; P. Harook, 427; C. Bradbury, 479; R. Mushboch, 406; P. Wurster, 407; S. Ringer, 407; J. Yeakey, 411; N. Hahn, 422; B. Roberts, 445; P. Poertner, 488; D. Klink, 412; G. Clark, 442; G. Klink, 409; E. Whitaker, 442; H. Smith, 442; L. Stall, 425; J. Smith, 455; H. Ringe, 469; E. Heller, 488.

140 games and over: N. Bradley, 147; E. Williams, 178, 151; D. Mann, 157; K. Stanchfield, 152; B. Kels, 145; S. Bauer, 169, 148; M. Usher, 183, 140; B. Haist, 163, 164; M. Plumb, 140, 145; A. Grau, 161, 169, 179; B. Wolfgang, 160, 141; S. Ritz, 149, 149; M. Kozminski, 148; D. Pfizenmaier, 140; R. Bushway, 178, 177; N. Hill, 158; D. Bollet, 154; G. Shonk, 174, 169, 143; S. Seitz, 151; B. Selva, 173, 142; A. Classon, 148; H. Dittmar, 146; J. Cronkrite, 140, 164, 141; M. Erskine, 145; C. Kielwasser, 141; M. Biggs, 156; D. Ringer, 150; P. Harook, 168, 144; C. Bradbury, 178, 169; R. Mushbach, 143, 142; P. Wurster, 141, 141; S. Ringe, 151; J. Yeakey, 143, 145; N. Hohn, 158, 140; B. Roberts, 148, 165; P. Poertner, 172, 146, 170; D. Klink, 147; G. Clark, 160, 141; S. Ritz, 149, 149; E. Whitaker, 158, 151; H. Smith, 156; L. Stall, 152, 179; J. Smith, 159, 172; C. Williams, 143; H. Ringer, 159, 179; E. Heller, 149, 167, 172.

## Sunday Nite Come Ons

Standings as of Dec. 30

W	L
Waterloo Aces	54 16
Dynamic 4	47 23
B.S.'ers	47 23
L.A.S.	45 25
BJ & KK's	44 26
Latecomers	39 30 1/2
H. & M.	36 34
Rosentreter Bros.	35 35
Larson & Keezer	34 36
Rounders	33 36 1/2
Village Drunks	32 38
Cool Ones	32 38
Miller High Lifes	29 41
Clark & Vasas	29 41
4 On the Floor	27 43
Mamas & Papas	24 46
R.R.O.	23 47
Should Have Beens	22 48

Women, 200 games and over: G. Clark, 248.

Women, 150 games and over: K. Losey, 185; M. Usher, 152; G. Clark, 150; B. Hafley, 158; R. McGibney, 167; C. Shadley, 159; C. Gyde, 162, 176; S. Schulz, 154, 162; D. Klink, 155; J. Schroen, 161; B. Larson, 170, 179.

Men, 200 games and over: K. Vasas, 209.

Men, 175 games and over: V. Hafley, 182; J. Butler, 179, 175; Jim Roberts, 180; L. Keezer, 181; K. Larson, 185; R. Clouse, 179.

Some 1.1 million disadvantaged youths participated in a nine week summer jobs program during the 1978 fiscal year, according to the 66th annual report of the U.S. Department of Labor, according to the department's annual report.

## Snoopy's Peanut League

Standings as of Jan. 5

W	L
Fireballs	38 13
Kool Kids	37 14
Team No. 2	28 22 1/2
3 L's & M.	25 26
Team No. 8	28 23
Team No. 9	13 8
Team No. 3	12 39
Team No. 7	9 42

80 games: Tammy Privatte, 85; J. Gray, 104, 88; T. Rowate, 106, 88; J. Fletcher, 117, 117; S. Baker, 121, 112; T. Thurkow, 88; Toney Privatte, 85, 115; J. Waldyke, 80; J. Boyer, 86, 91; Ricky Finch, 91, 83; D. Buku, 91; L. Hafner, 105; Robby Finch, 80, 94; L. Walton, 129, 94.

150 series: Tammy Privatte, 153; J. Gray, 192; T. Rowe, 194; J. Fletcher, 234; S. Baker, 233; Toney Privatte, 200; J. Boyer, 177; Ricky Finch, 174; D. Buku, 165; Robby Finch, 174; L. Hafner, 175; L. Walton, 223.

## Chelsea Women's Bowling Club

Standings as of Jan. 2

W	L
Jiffy Mixers	49 19
Parish Cleaners	44 24
Chelsea Milling	42 26
Wolverine Bar	40 28
Norris Electric	39 29
Palmer Leasing	37 31
The Big F	34 33 1/2
Heller Electric	33 35
Knights of Columbus	32 35 1/2
Freeman Machine	32 35 1/2
Countryside Builders	31 37
Laura's Beauty	29 39
Alley Cats	29 39
Bailey's Girls	28 40
Klink Exctg.	23 44 1/2
IPSCO	20 48

High team series: Jiffy Mix, 2,232.

High team game: Jiffy Mix, 821.

Ind. series: J. Hafner, 533.

Ind. game: J. Hafner, 213. Games over 150: J. Johnston, 169; J. Alber, 178; J. Schulze, 160; J. Collins, 161; D. Alber, 150, 162; R. Hummel, 156, 179, 165; P. Wurster, 161; N. Kern, 194, 160, 167; M. Beeman, 152; E. Niebauer, 167; M. Nadeau, 156; C. Wade, 165; O. Beebe, 153, 160; C. Klink, 168; D. Frisbie, 153; N. Smith, 187; L. Orlovski, 190, 154, 168; D. Fouty, 157, 155, 157; E. Clark, 157, 165, 179; P. Fitzsimmons, 179; J. Hafner, 182, 213; M. Jacobinski, 151; K. Powers, 150, 151; S. Girard, 154; D. Verwey, 150, 162; J. Pagliorini, 156; B. Houle, 155; B. Gregory, 157; J. Gregory, 156; P. Poertner, 152, 208; S. DuBois, 150; L. McGuire, 151; M. Kruse, 165, 164; C. Bradbury, 157; M. Moore, 161; S. Ritz, 158; J. Roberts, 172.

Series over 450: P. Poertner, 509; E. Clark, 501; J. Hafner, 533; P. Fitzsimmons, 462; L. Orlovski, 512; D. Fouty, 469; D. Alber, 456; R. Hummel, 500; P. Wurster, 456; N. Kern, 521.

CUSTOM  
**BUMPING and PAINTING**  
FREE ESTIMATES - ALL MAKES  
*Get the Best for Less!*  
**FRANK GROHS CHEVROLET**  
Phone 426-4677 Dexter, Mich.

Tonight and Every Thursday  
**THE CAPTAINS TABLE**  
**ROAST BEEF BUFFET**  
NOW SERVING COCKTAILS IN OUR NEW BAR  
*"Carved Before Your Eyes"*  
Serving from 4:30-9:30 p.m.  
**The Captains Table - 8093 Main St., Dexter**  
Thursday, Friday, Saturday open till 7

**MOISTURIZE NATURALLY!**  
Surround yourself with natural moisture with a new Edison Humidifier.  
It puts back the natural moisture which your heating system bakes away in winter. That's good for wilting plants. It's good for helping to prevent cracking furniture and shocks from static electricity. And it can do wonderful things for YOU!  
That's too important to trust to anything but an Edison humidifier!  
As Low As **\$69<sup>95</sup>**  
**Edison Humidifiers**  
**HEYDLAUFF'S**  
113 N. Main St. Ph. 475-1221

You Read It First in The Standard!

**SERVING SANDWICHES**  
from 11:00 a.m. till 2:00 a.m. Mon. thru Sat.  
BEER & WINE CARRY OUT FOOD CARRY OUT  
Open Sunday 12:00 Noon Till 11 p.m.  
**MARK IV LOUNGE**  
1180 M-52 Phone 475-1951 Chelsea

**COME ON IN AND BOWL**  
OPEN BOWLING HOURS:  
Monday through Friday  
11 a.m. - 6 p.m.  
Saturday, 11 a.m. - 2 a.m.  
Sunday, Noon to 5:30 p.m.  
**CHELSEA LANES, Inc.**  
1180 M-52 Ph. 475-8141

**McCalla Feed Service**  
Phone 475-8153  
12875 Old US-12 E. Chelsea  
WAYNE DOG FOOD  
WAYNE CAT FOOD  
WATER SOFTENER SALT  
BIRD FEEDS  
SUNFLOWER SEEDS



# Community Calendar

1980 January 1980						
S	M	T	W	T	F	S
6	7	8	9	10	11	12
13	14	15	16	17	18	19
20	21	22	23	24	25	26
27	28	29	30	31		

A night of entertainment for only 50¢! Beach Middle school Drama Classes present two one-act plays: "Run, Robber, Run" and "It's Bigfoot!" with a short comedy skit during intermission called "Rocking Chair Blues." Included in this treat are original overtures written and played by Doug Foreman. Come relax and enjoy Thursday, Jan. 17, 7:30 p.m. at Beach school auditorium. Tickets are available at the door or from members of the cast. Pay only a pittance for an entire evening of entertainment! adv32-5

Senior Citizens meet third Friday of every month, pot-luck dinner, games and cards. 6 p.m. at Senior Citizen Activities Center on W. Middle St.

Chelsea Village Council meets the first and third Tuesdays of each month.

Inverness Country Club pot-luck and euchre party, 6:30 p.m., first Tuesday of each month.

Chelsea Band and Orchestra Boosters, second Thursday of each month, 7:30 p.m., high school band room.

Lima Township Board regular meeting first Monday of each month, 8 p.m., Lima Township Hall.

L.D./E.I. Parent Group meets every second Wednesday of the month, 7:30 p.m., Room 210 at Chelsea High school.

Lions Club, first and third Tuesday of every month, 6:45 p.m., at Chelsea Community Hospital.

Chelsea Community Hospital Nutrition Program pre-natal nutrition classes, fourth Tuesday of each month, 6 to 7 p.m. at the hospital. To register, phone 475-1311 (ext. 354). Class is free of charge.

Sylvan Township Board regular meetings, first Tuesday of each month, 7 p.m., Sylvan Township Hall, 112 W. Middle St.

Tours of Chelsea Community Hospital and surgical center are available for small groups. To arrange for tours, call: Ruby Strieter, 475-2065; Shirley Schaible, 475-7625; or Jan Wessinger, 475-1311.

Olive Chapter No. 108 OES, Past Matrons pot-luck and meeting, Thursday, Jan. 10, 12:30 p.m.

Chelsea Community Farm Bureau, Thursday, Jan. 10, 7:15 pot-luck supper at the home of Ruth and Allen Broesamle with Christine Heydlauff, co-hostess.

Boy Scout Troop 476 wants newspapers. Ph. 475-2850 or 475-7547 for pick-up schedule.

Rogers Corners Extension, Tuesday, Jan. 15, 8 p.m., at the home of Mrs. Warren Hoover, 1235 S. Fletcher Rd. Silent auction. Co-hostess, Mrs. Al Dowhal.

The Organizing Committee for Clericals (OCC) has begun to organize the University of Michigan's more than 3,000 clericals into a union. The OCC's first informational meeting will be held on Wednesday, Jan. 16, 5:30 p.m. in the Kuenzel Room of the Michigan Union. For further information, contact Cheryl Peck at 665-4840, or write the OCC at PO Box 7338, Ann Arbor 48107.

Rogers Corners Farm Bureau, Friday, Jan. 11, at the home of John and Marilyn Niehaus, 3590 S. Fletcher Rd., 8:30 p.m.

Chicken Dinner, Monday, Jan. 21, 6 p.m. at Chelsea High school. Purchase tickets on or before Jan. 15, from Dayspring Gifts, Confectionary stand at the game, North Lake Sales and Service or Senior Trip Club members. Adults \$3.50, under 12 years \$3.00. x51

## + AREA DEATHS +

**George Bott, Sr.**  
Former Area Resident Dies at Harrison Home

George A. Bott, Sr., of Harrison, a former Chelsea resident, died Monday, Dec. 31, at his home. He was 82.

Mr. Bott was born March 21, 1897 in Tustin, the son of William and Estella (Rowe) Bott. Most of his life was devoted to farming in Stockbridge and Lyndon township. Before retiring he was an employee of Rockwell-International in Chelsea.

He is survived by his widow, Myrtle Norton Bott; five sons, Adelbert and Norman of Chelsea, George of Dansville, Duane of Stockbridge, Delois of Harrison; 10 grandchildren and five great-grandchildren.

Funeral services were held Thursday, Jan. 3 at Caskey Funeral Home of Stockbridge, with the Rev. Robert Garland of the First Baptist Church of Stockbridge officiating. Burial followed in Oak Lawn Cemetery, Stockbridge.

**Delbert Stevens**  
Munith Resident Striken On Job at Dana Plant

Delbert L. Stevens, 10660 Hannewald, Munith, died suddenly Wednesday, Jan. 2 at Chelsea Hospital. He was 49.

Mr. Stevens was born Aug. 30, 1930 in Martin, Ky., the son of Ike and Sadie (Sturgill) Stevens. On June 6, 1952 he married Wilma Hyden, who survives. He was an employee of the Chelsea Dana Plant and was at work when he was stricken.

He was also a veteran of the Korean Conflict.

Surviving together with his widow are three daughters, Mrs. Kenneth (Janet) Sanders of Grass Lake, Mrs. Rick (Patricia) Choat of Gregory, and Angela Stevens, at home; three sons, Roger, Delbert, Jr., and Ray, all at home; five grandchildren; four sisters, Mrs. Ellen Cooper of Martin, Ky., Mrs. Phyllis Brown

### Freshman Basketball

Dec. 13—J.C. Western	A
Dec. 19—Pinckney	H
Jan. 7—Stockbridge	A
Jan. 10—Milan	H
Jan. 14—Northwest	H
Jan. 17—Dexter	A
Jan. 24—Saline	H
Jan. 31—Lincoln	A
Feb. 7—J.C. Western	H
Feb. 11—Tecumseh	H
Feb. 14—Milan	A
Feb. 18—Dexter	H
Feb. 21—Saline	A

of Langsley, Ky., Mrs. Johnnie Milburn of Sunbury, O., and Mrs. Mary Johnson of Stockbridge; one brother, Herbert of Lima, O.

Funeral services were held Saturday, Jan. 5 at the Caskey Funeral Home in Stockbridge with the Rev. Russell Stephens of the Loomis Park Baptist church, Jackson, officiating. Burial followed in the Pleasant Grove Cemetery, Henrietta township, Jackson county.

Military honors were given by the R. H. Reno American Legion Post 526 of Munith.

**CHELSEA ROD AND GUN CLUB**

# DANCE

## SATURDAY, JAN. 12

8 p.m. to 2 a.m.

**BAND STARTS AT 9 p.m.**

Tickets available at door - \$6.00 each

Additional information,  
Phone Jim Bauer, 475-9364

You Read It First in The Standard!

# Amana FACTORY REBATE SALE

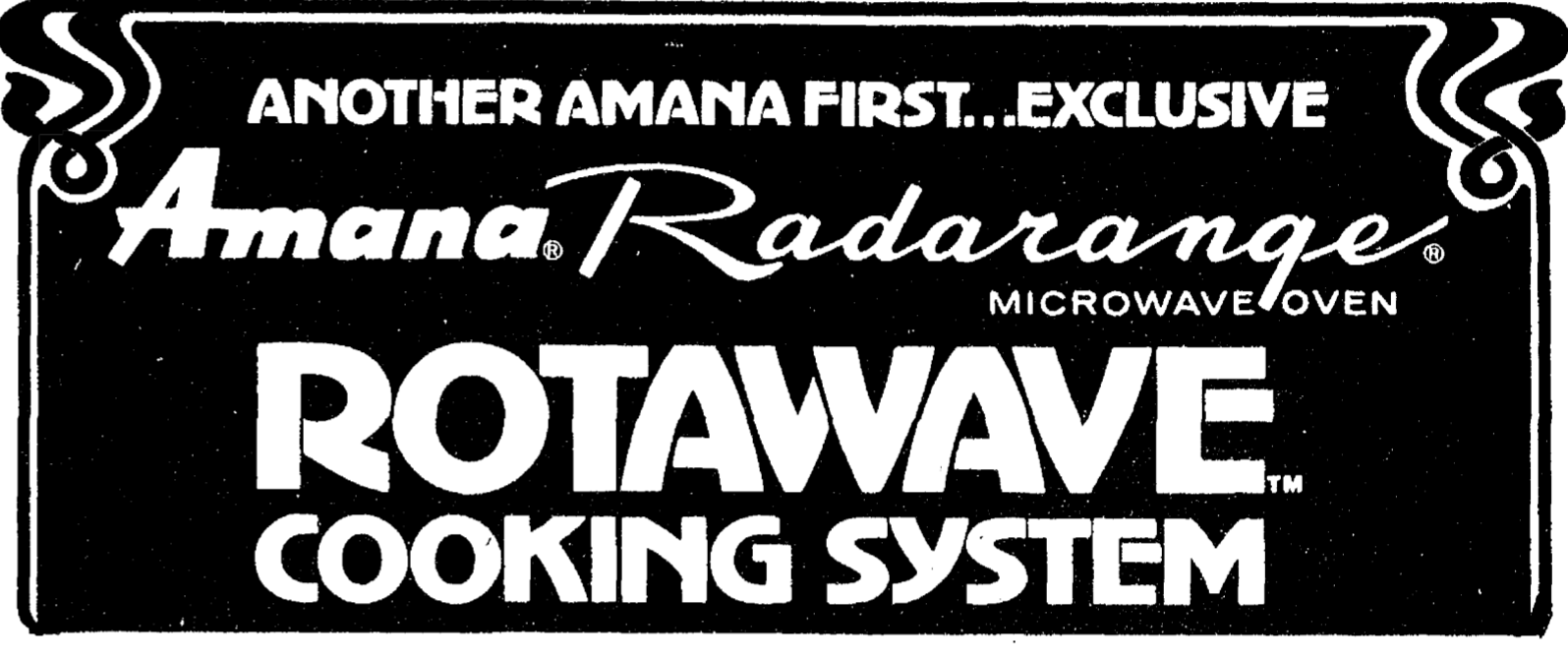

## \$50 REBATE

Offer applies only to Models RR-9 TA, \$40 Rebate, or RR-10A, \$50 Rebate sold and delivered between Jan. 1, 1980 and Feb. 29, 1980.

A rotating shower of power that cooks more evenly and cooks most foods faster than ever before!

The Rotawave antenna beams microwave energy directly at food in a uniform, rotating pattern.

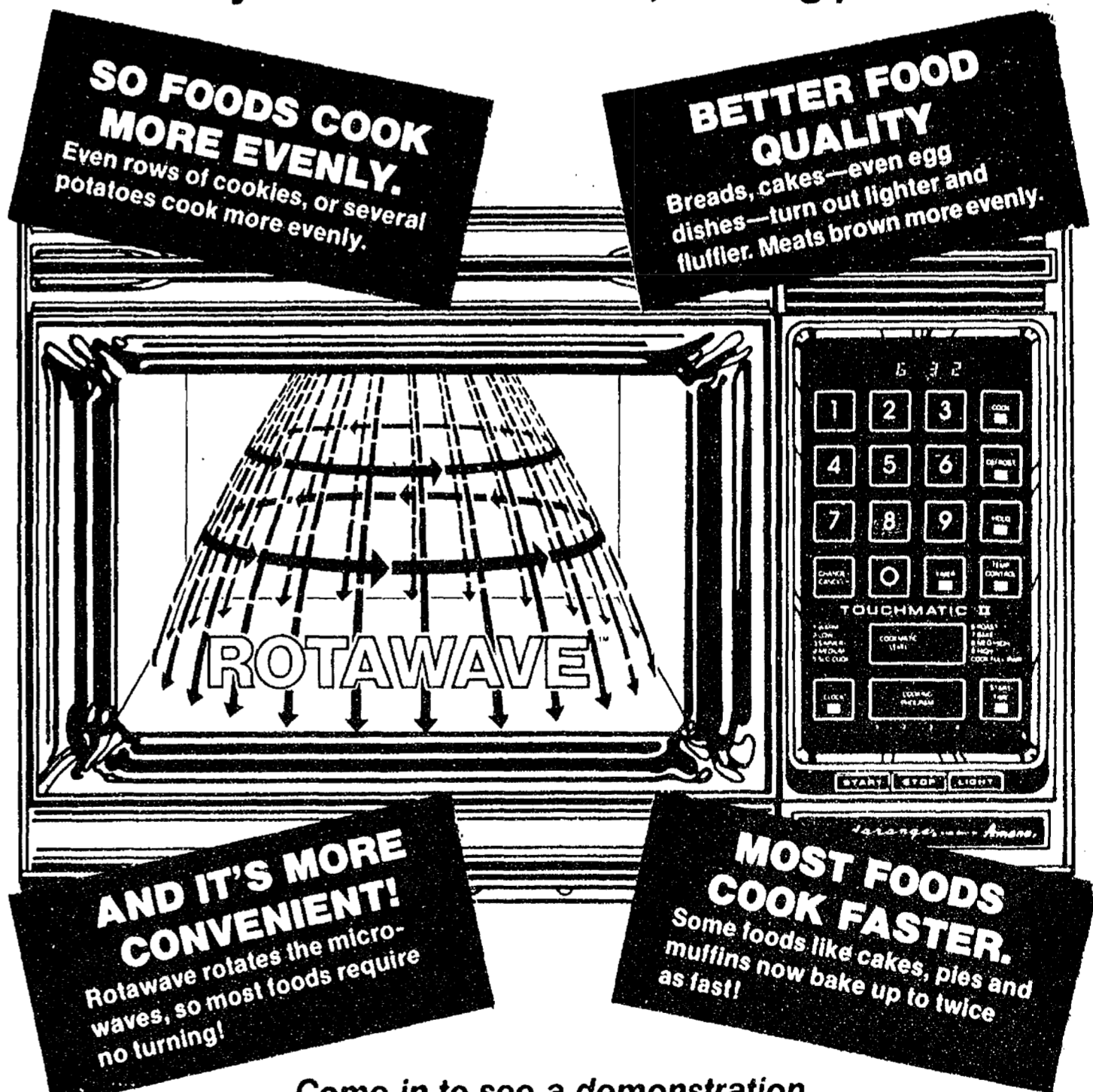

Come in to see a demonstration.  
Rotawave is available on 700-watt Amana Radarange Microwave Ovens RR-10A, RR-9TA, RR-8A, RR-7A and RR-7DA. It's the best thing that's happened to cooking since microwaves! And it's only from Amana!

COME IN AND SEE...  
**Amana TOUCHMATIC II™ ROTAWAVE**  
RADARANGE MICROWAVE OVEN COOKING SYSTEM

# HEYDLAUFF'S

## Williamsburg Interior and Exterior Paints

Give your home a rich heritage of Early American colors with Williamsburg Paint.

Only Martin-Senour assures you genuine Williamsburg Paint colors selected and approved by The Colonial Williamsburg Foundation. Both interior and exterior paints glowing with traditional elegance. Classic, historic authentic colors for your home.

- Interior flat latex and satin gloss latex enamel
- Exterior satin gloss latex
- Free of lead hazards
- Soap and water clean-up
- Easy application • Fast drying

**MARTIN SENOUR PAINTS**

Colors to express your lifestyle.

### GAMBLES

110 N. Main, Chelsea Ph. 475-7472  
Open 8:30 to 5:30 Daily, Till 8:30 Fri.

### Births

A daughter, Heidi Noelle, Thursday, Dec. 27, at St. Joseph Mercy Hospital in Ann Arbor, to Bernard and Diane Degole of Glenn Circle Dr., Gregory. Maternal grandparents are Raymond and Ninona Conzett of Bellaire. Lee and Helen BeGole of Ann Arbor are paternal grandparents.

A son, Richard James Murphy, III, Dec. 23, at St. Joseph Mercy Hospital in Ann Arbor, to Mr. and Mrs. Richard James Murphy, Jr. of Sager Rd., Chelsea. Paternal grandparents are Mr. and Mrs. Richard Murphy, Sr., of Detroit. Maternal grandparents are Mrs. James T. Cox, Jr. of Belleville, Ill., and the late Mr. Cox.

Please Notify Us of Any Change in Address

## MASONRY

FIREPLACES  
BRICK and BLOCK LAYING

FREE ESTIMATES

**DENNIS GAREN**  
Ph. (313) 475-2984



# TRUCKLOAD Sale



- 1825  
SPRINGARBOR RD.
- 960 N.  
WEST AVE.
- 201  
PARK AVE. V.C.L.
- 3102 E.  
MICHIGAN
- 1101 M.52,  
CHELSEA



A Royal Treat!  
Golden Ripe

## Bananas

**4** lbs. **\$ 1**

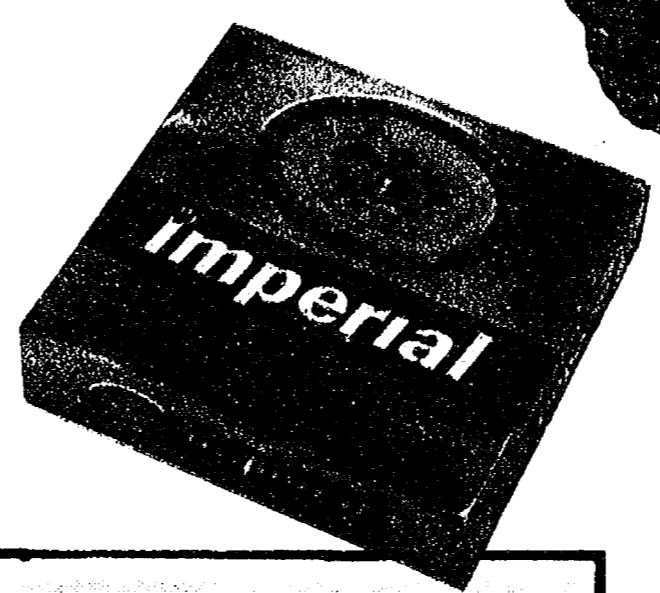

WAYNE GRADE-A  
MIXED

## Fryer Parts

**49<sup>c</sup>** lb.

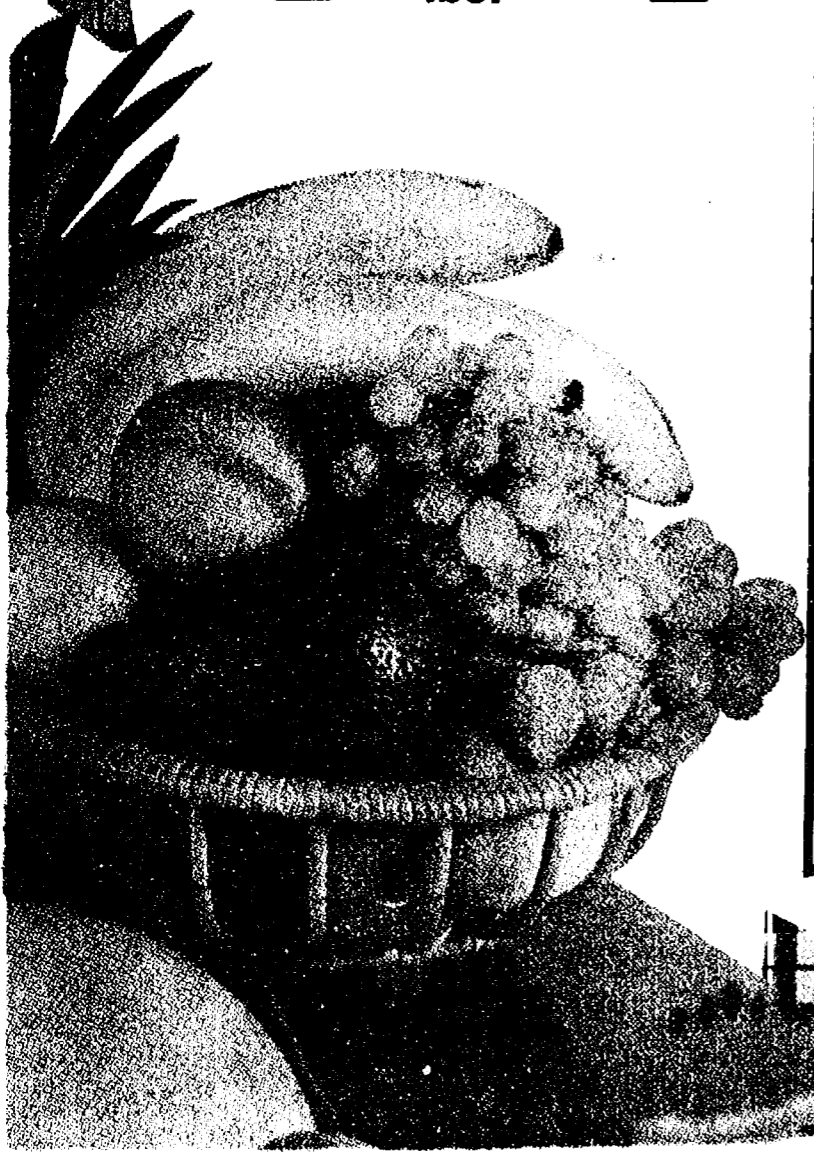

1-lb. cartons

# Imperial

# 49<sup>c</sup>

(with this coupon)

Sale prices  
good thru  
January 12.

**\* VALUABLE COUPON \* SAVE 32c**

1-lb. Qtrs. - Margarine

# Imperial

# 49<sup>c</sup>



Imperial margarine

With this coupon, effective thru January 12.  
Subject to state and local taxes.  
Limit 1 coupon per customer.



**TRUCKLOAD**

**Sale**



(Save 66¢ with In-Store Coupon)

**HOLSUM**  
King-Size  
**WHITE**  
**BREAD**

Big 24-oz. loaves

**2\$ 1**  
for

(Save 32¢ with In-Store Coupon)



NABISCO 1-LB. BOX  
**PREMIUM**  
**SALTINES**

**59¢**

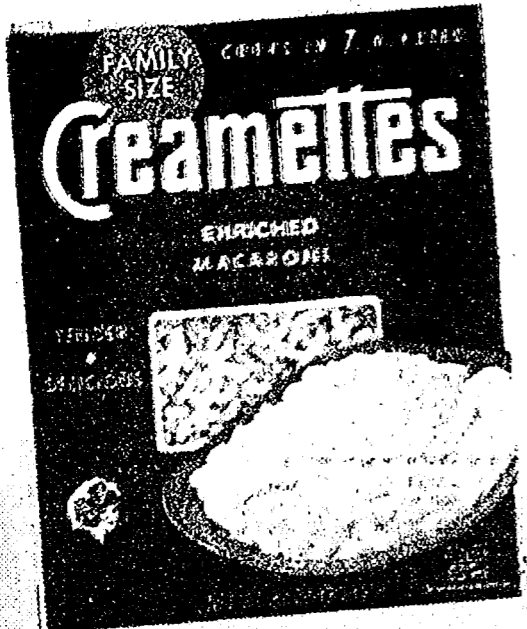

Creamettes Elbow

**Macaroni**

2-Lb.  
Pkg.

**99¢**

(Save 18¢ with In-Store Coupon)

Creamettes

**Spaghetti**

2 Lb.  
Pkg.

**99¢**

(Save 18¢ with In-Store Coupon)



HUNT'S

**Prima**  
**Salsa**

**99¢**

2-oz.

(Save 45¢ with In-Store Coupon)



HUNT'S

**Manwich**  
**Sauce**

**49¢**

15-oz.



15-OZ. CAN

**Scot Lad**  
**Tomatoes**

**3** for

**89¢**



8-oz. Regular

**TASTER'S**  
**CHOICE**

(Save 50¢ with In-Store Coupon)

**\$4<sup>78</sup>**



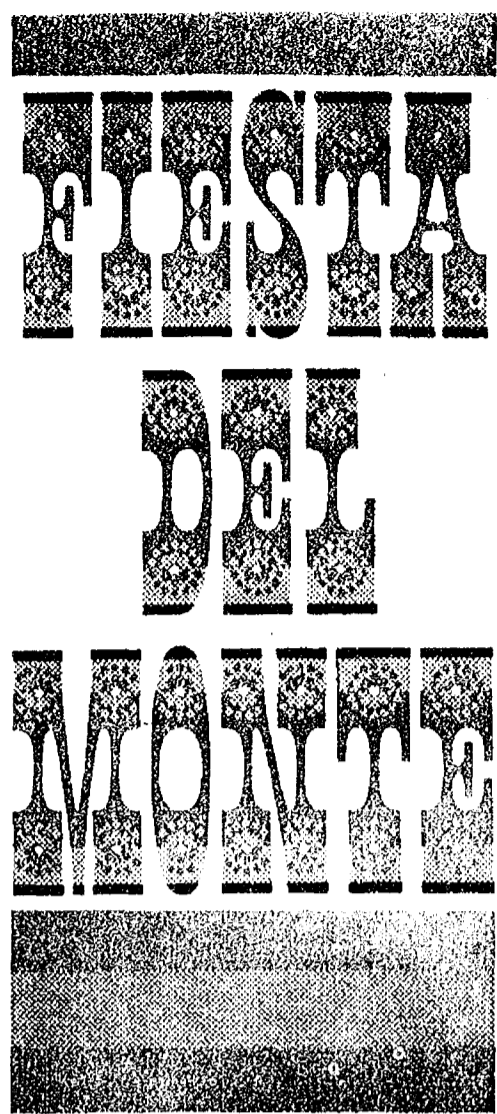

Del Monte Quality!

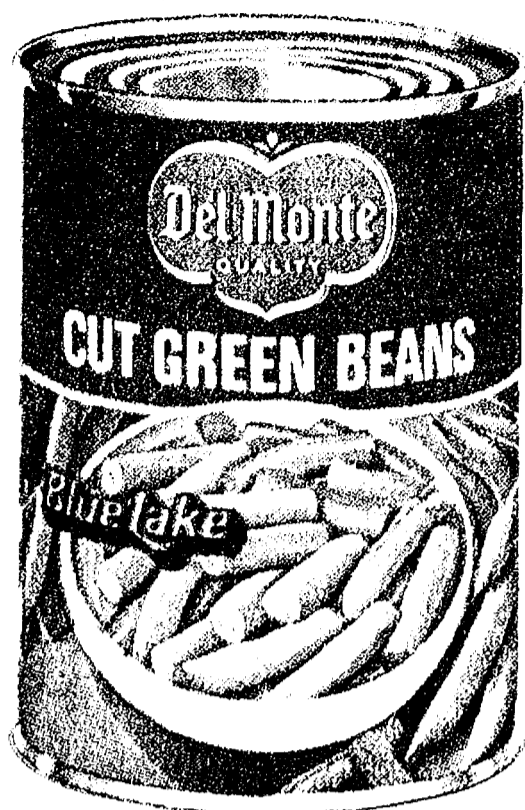

Polly's

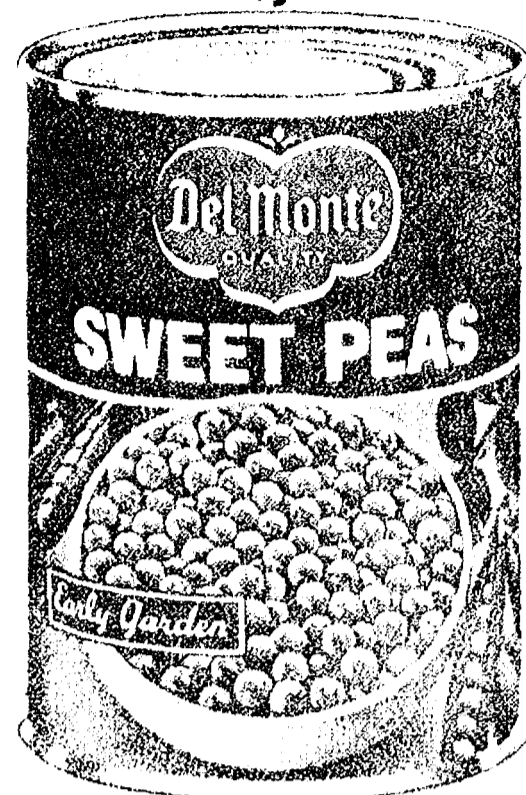

All Sale Prices Effective thru January 12.

17-oz. can Del Monte French Style or Cut

17-oz. can Del Monte Whole Kernel or Cream Style

17-oz. Del Monte

**Green Beans**

**Golden Corn**

**Sweet Peas**

**3 89<sup>c</sup>**  
for

**3 89<sup>c</sup>**  
for

**3 89<sup>c</sup>**  
for

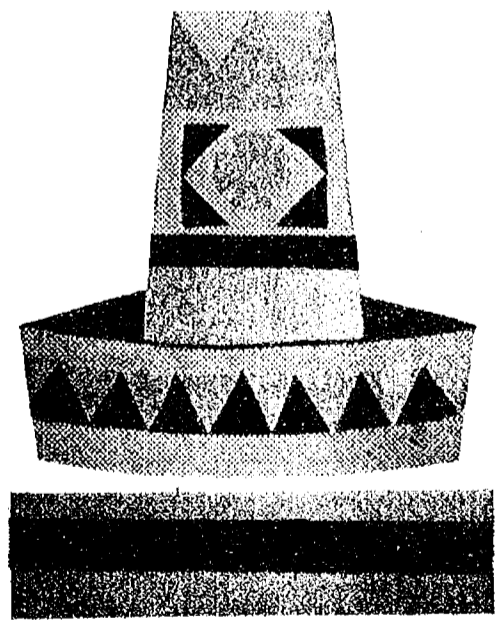
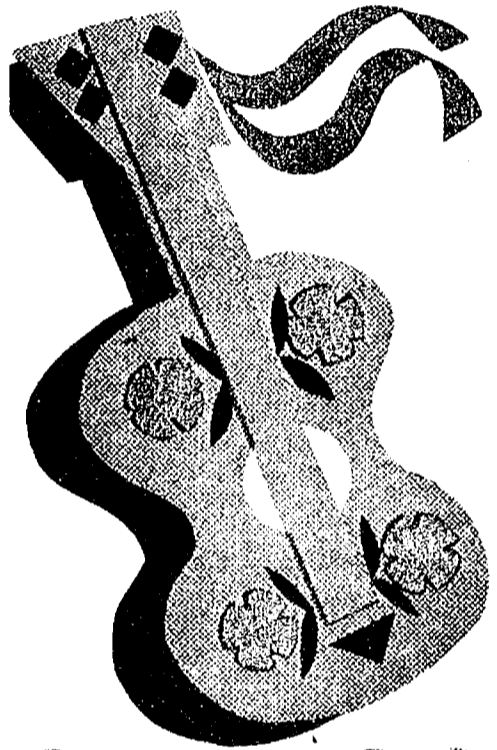

46-oz. Del Monte Pineapple - Ornage or

**Pineapple-Grapefruit Drink 59<sup>c</sup>**

4-pak Del Monte  
**PUDDING CUPS**  
Chocolate, Vanilla or Fudge  
**89<sup>c</sup>**

Del Monte  
**STEWED TOMATOES**  
16-oz.  
**39<sup>c</sup>**

29-oz. Del Monte  
**YELLOW CLING PEACHES**  
Sliced or halves  
**59<sup>c</sup>**

Del Monte  
**PINEAPPLE JUICE**  
46-oz.  
**79<sup>c</sup>**

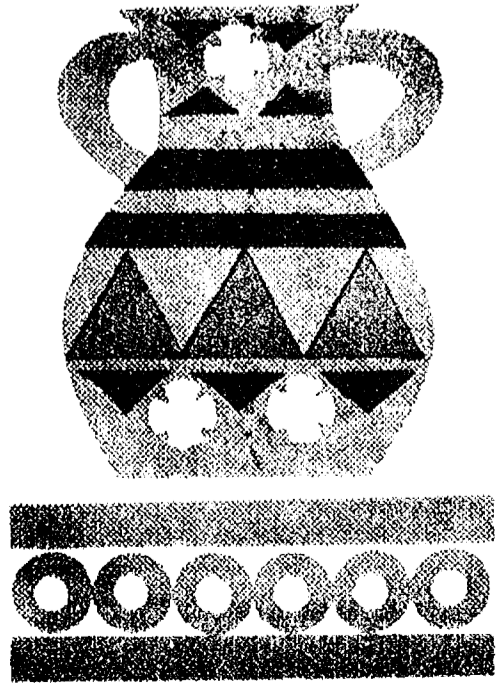

24-oz. Ctn.  
**Borden COTTAGE CHEESE 99<sup>c</sup>**



# TRUCKLOAD Sale

## Better Meals Begin with

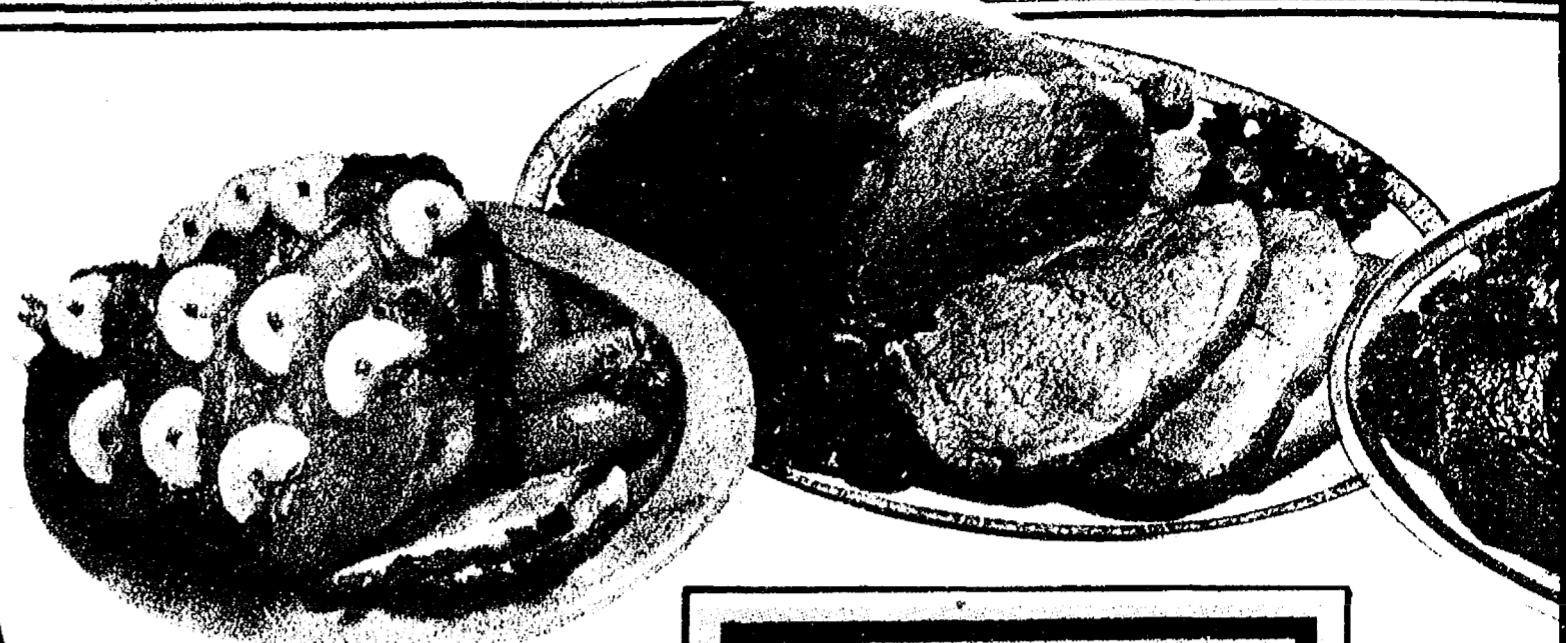

SAVE 40¢  
with In-Store Coupon!  
West Virginia  
**SLICED  
BACON**  
**\$ 1.39**  
Lb.

SAVE 40¢  
with In-Store Coupon!  
HYGRADE  
**BALL PARK  
FRANKS**  
**\$ 1.49**  
Lb.

WAYNE  
GRADE "A"  
**MIXED  
FRYER  
PARTS**  
**49¢**  
Lb.

SMALL SIZE  
**Spare  
Ribs**  
**\$ 1.19**  
Lb.

"POLLY PRIDE"  
**T-Bone  
Steak**  
**\$ 2.79**  
Lb.



Fresh, lean  
**Side  
Pork**  
**79¢**  
Lb.

Lean  
**Salt  
Pork**

SAVE 40¢ WITH  
IN-STORE COUPON -  
West Virginia  
**Roll  
Sausage**  
**\$ 1.39**  
Lb.

SAVE 40¢ WITH  
IN-STORE COUPON -  
HYGRADE  
**Ball Park  
Bologna**  
**\$ 1.49**  
Lb.





# Better Meats ... from POLLY'S

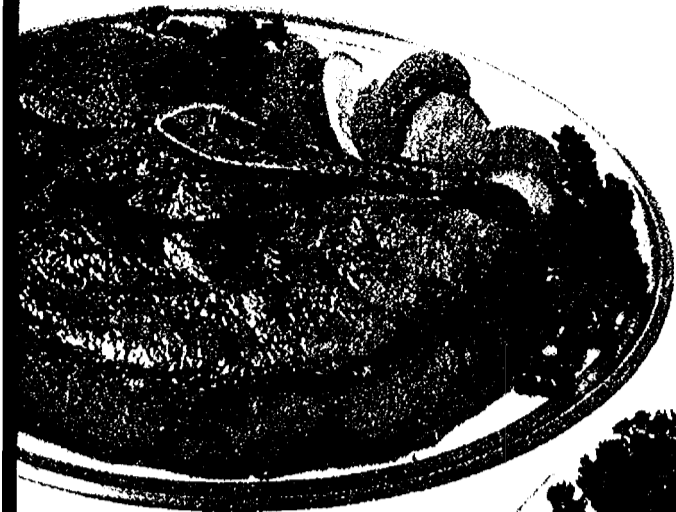

"RICH'S"  
Turkey Franks **79<sup>c</sup>**  
12-oz. pkg.

EXTRA FANCY  
Meat Loaf Mix

**\$ 1 39**  
lb.

FANCY  
Sliced Beef Liver

**89<sup>c</sup>**  
lb.

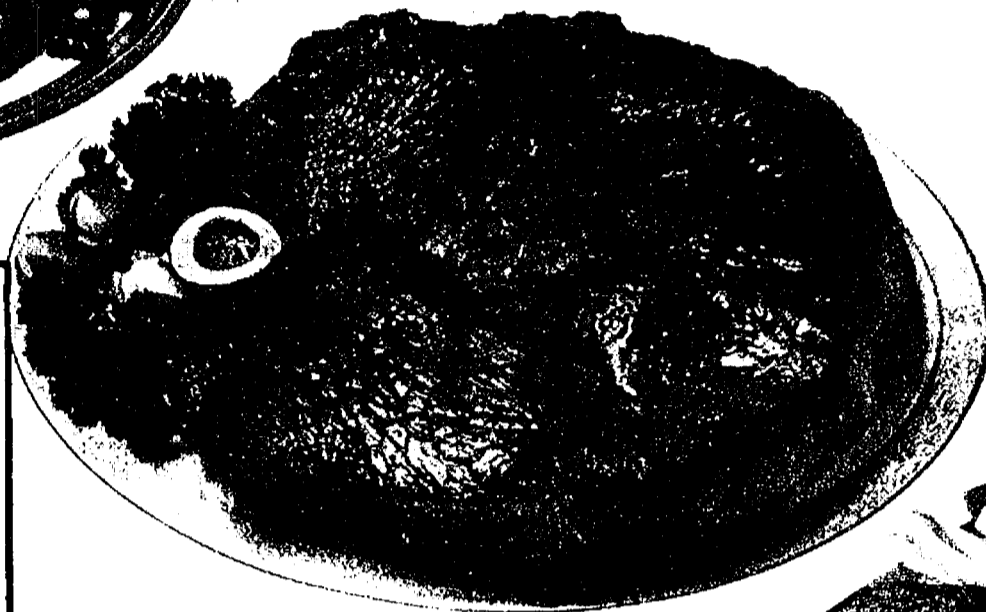

"POLLY PRIDE"  
Sirloin Steak

**2 19**  
Lb.

"POLLY PRIDE"  
Porter House Steak  
**\$ 2 89**  
Lb.



EXTRA LEAN

Pork Steak  
**\$ 1 19**  
Lb.

**89<sup>c</sup>**  
Lb.



SAVE 30¢ WITH  
IN-STORE COUPON  
Grill Master  
Chicken Franks

**99<sup>c</sup>**  
Lb.

"FARMER PEET'S"  
Smokie Links

12-oz. PKG. **\$ 1 19**

"FARMER PEET'S"  
Ring Bologna

PER LB. **\$ 1 29**





# TRUCKLOAD Sale



15-OZ. CAN

## SCOT LAD BEANS

- Red Kidney Beans
- Pinto Beans
- Pork & Beans
- Great Northern

**4** for **\$1**



Scot Lad

## Catsup

24-oz. Bottle

**57<sup>c</sup>**

# FROZEN FOOD

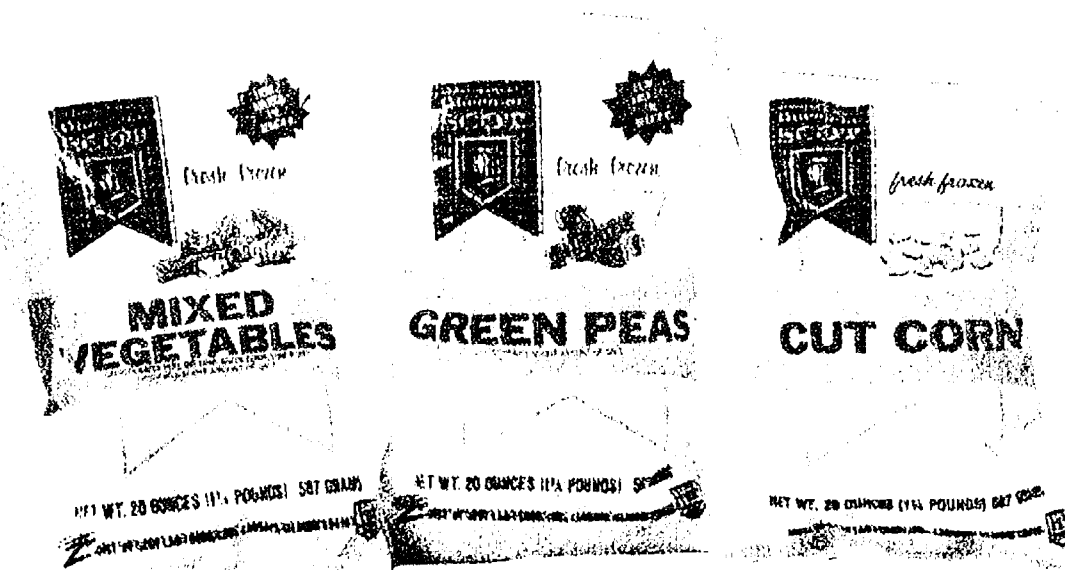

20-oz. Frozen Queen of Scot

- SWEET PEAS
- CUT CORN
- MIXED VEGETABLES

**69<sup>c</sup>** ea.

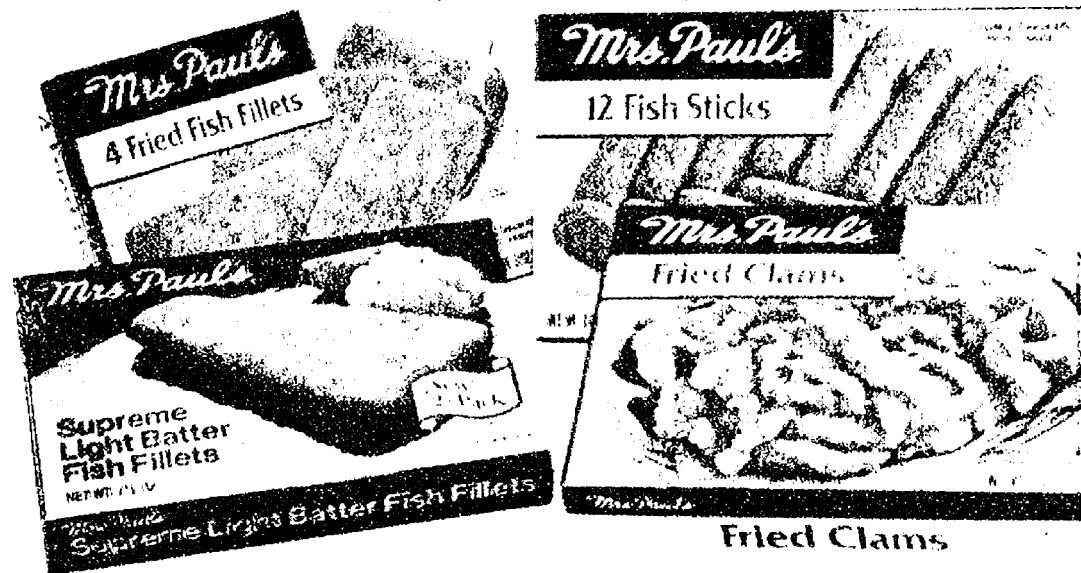

8-oz. Mrs. Paul's

**FISH FILLETS ..... 99<sup>c</sup>**

9-oz. Mrs. Paul's

**FISH STICKS ..... 99<sup>c</sup>**

5-oz. Mrs. Paul's

**FRIED CLAMS ..... 99<sup>c</sup>**

Mrs. Paul's Supreme Light Batter

**FISH FILLETS .. (2 pak) 99<sup>c</sup>**



Minute Maid

## Orange Juice

6-oz. can

**39<sup>c</sup>**

SAVE 16c with In-Store Coupon

All Flavors ... Borden  
**Sherbet**

**79<sup>c</sup>** 1/2-gal.





50-oz.  
**Calgonite  
Dishwasher  
Detergent**

**\$ 1 49**



Save 24c with  
In-Store Coupon!  
**IVORY  
LIQUID**  
22-oz.

**89<sup>c</sup>**



Save 24c  
with In-Store Coupon!  
200-ct. Facial Tissue  
**KLEENEX**

**49<sup>c</sup>**

Johnson & Johnson  
**Daytime Diapers**

Package  
of 24



**\$ 2 29**



Save 80c with  
In-Store Coupon!  
64-oz.

**ERA**

**\$ 2 49**



Save 32c with  
In-Store Coupon!

49-oz.  
**RINSO**

**99<sup>c</sup>**



7-oz.  
**Colgate  
Toothpaste**

**\$ 1 09**

24's  
**Coricidin  
Tablets**

**\$ 1 19**

1.5 oz.  
**Ben Gay**  
Greaseless  
or regular

**\$ 1 19**



.6 oz.  
**Arriid**  
Powder or  
Roll On

**\$ 1 19**

5-oz. Bronze Can  
**Right  
Guard**

**\$ 1 49**

16-oz.  
**Suave  
Shampoo**

**99<sup>c</sup>**



**TRUCKLOAD**

**Sale**

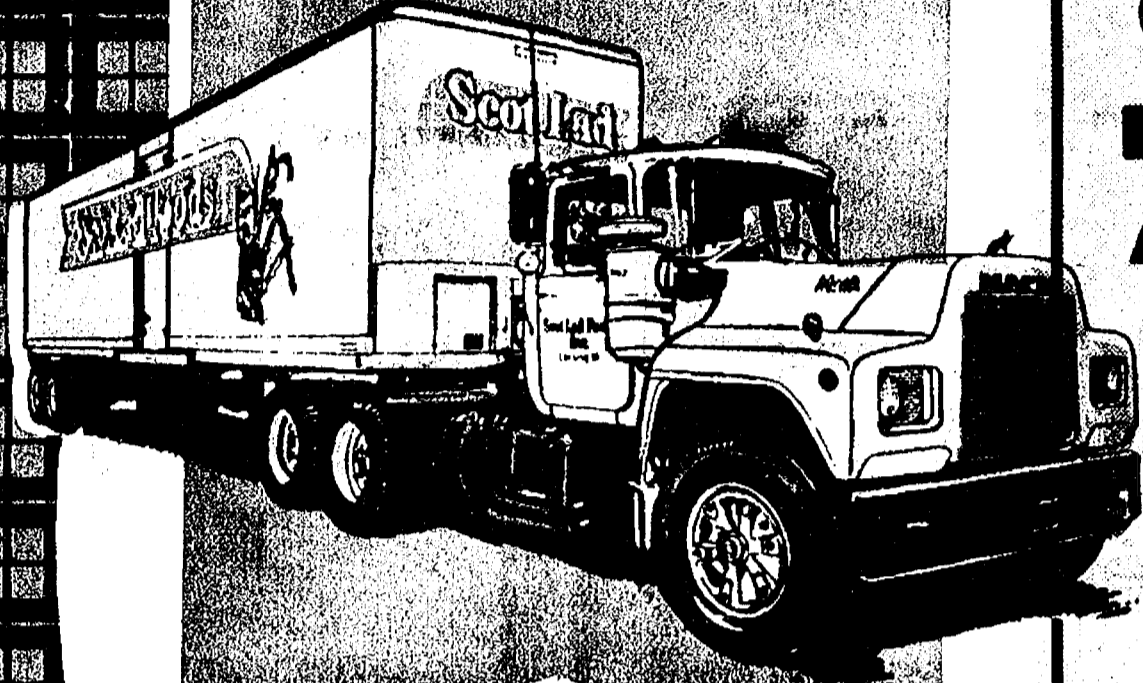

Tangy Sweet  
Fancy  
**Pine-  
apple**  
**79¢** ea.

Polly's perfect produce ... so fresh,  
so crisp, so flavorful and so good for  
your family!

Eat Plenty!  
Keep Slim!

**Grape-  
fruit**  
5-lb. bag  
**\$ 1 29**

Add "Zing" to  
Your Salads!  
**CHERRY  
TOMATOES**

**49¢** PT.



A Royal Treat!  
GOLDEN-RIPE

**Bananas**  
**4** lbs. **\$ 1**

Rich In Minerals  
**Avocados**

**3** for **\$ 1**

Firm and Hefty Large Head  
**Lettuce**

**39¢** ea.

Sweet, Loaded with Juice  
**Tangelos**

**79¢** doz.